

COURS N° 5

ODONTOGENESE

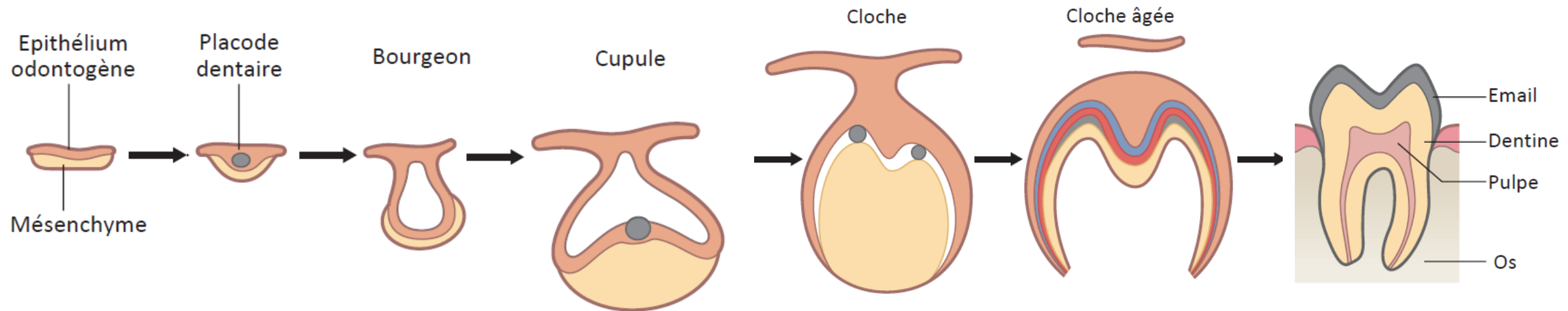

Odontogenèse : Principaux stades de développement



Mise en place de l'épithélium odontogène

1



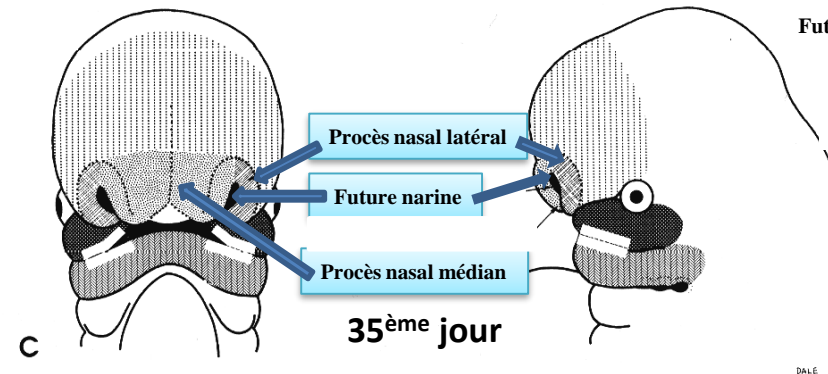
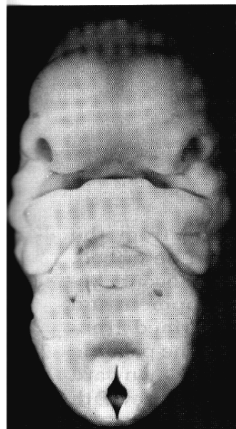
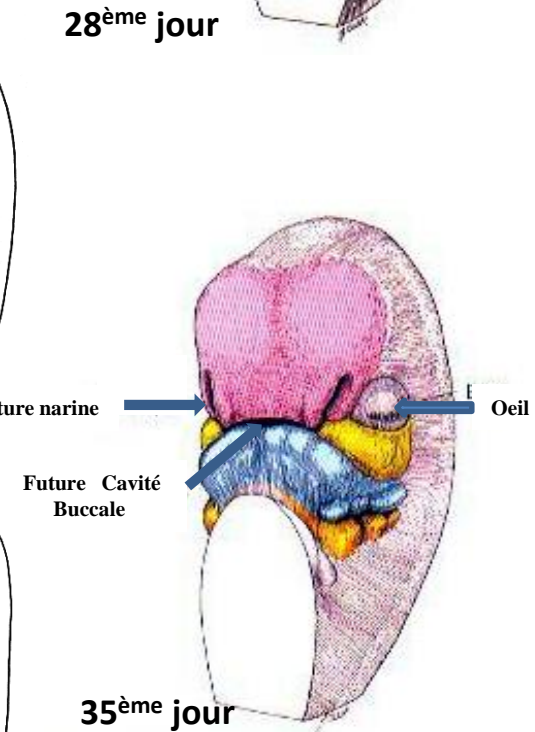
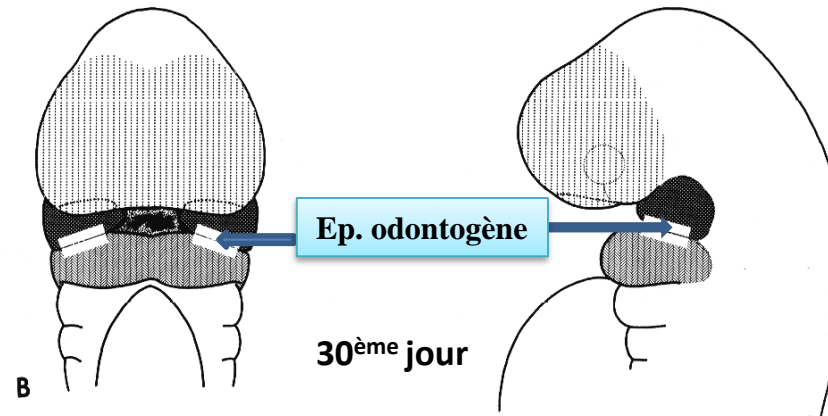
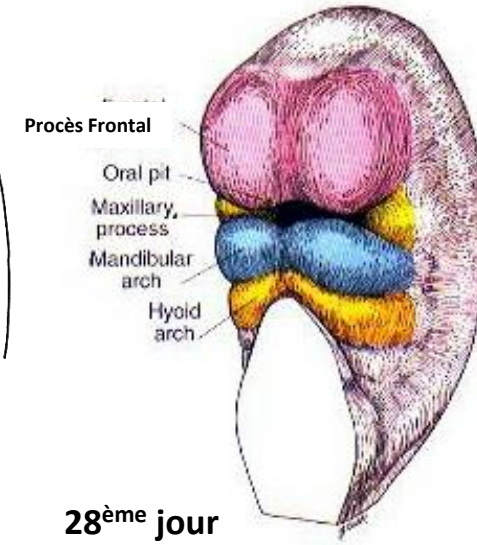
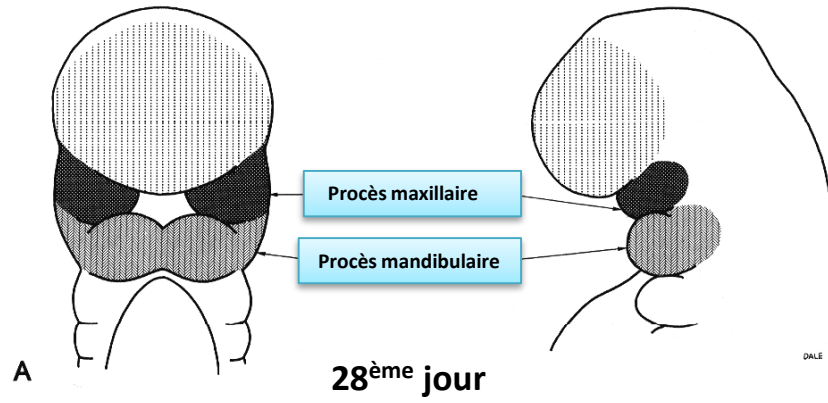
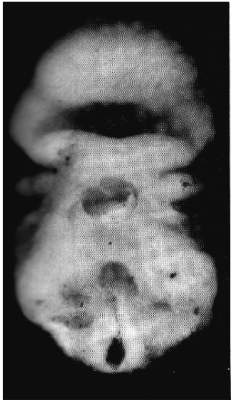

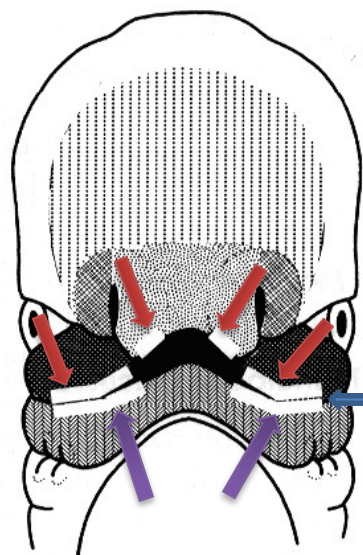
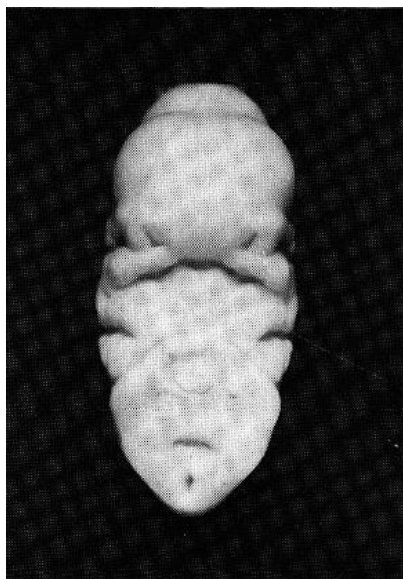

36^{ème} jour

Ep. odontogène

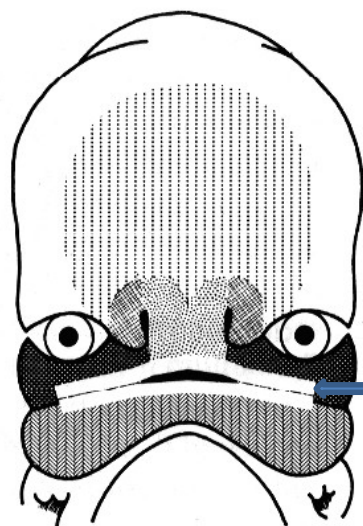
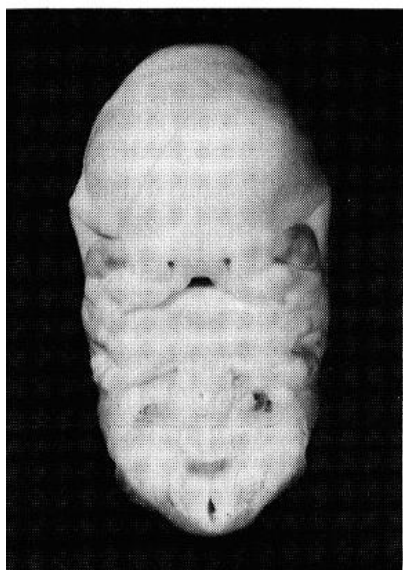
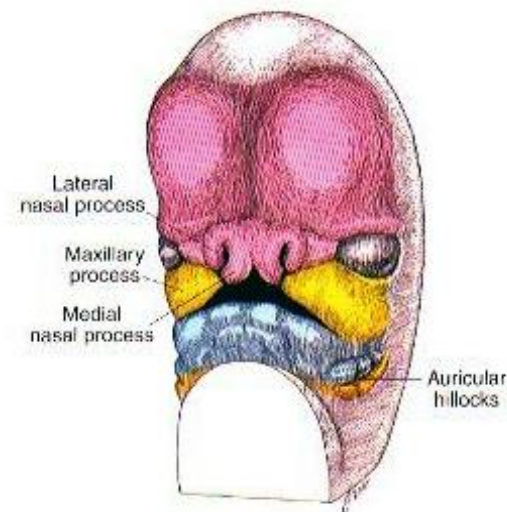
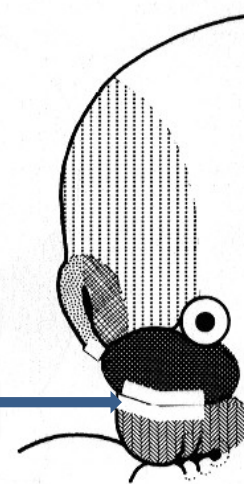

38^{ème} jour

Ep. odontogène

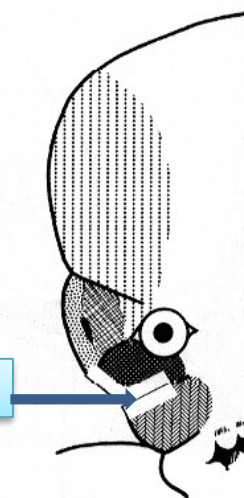

DALE



Procès maxillaire et mandibulaire

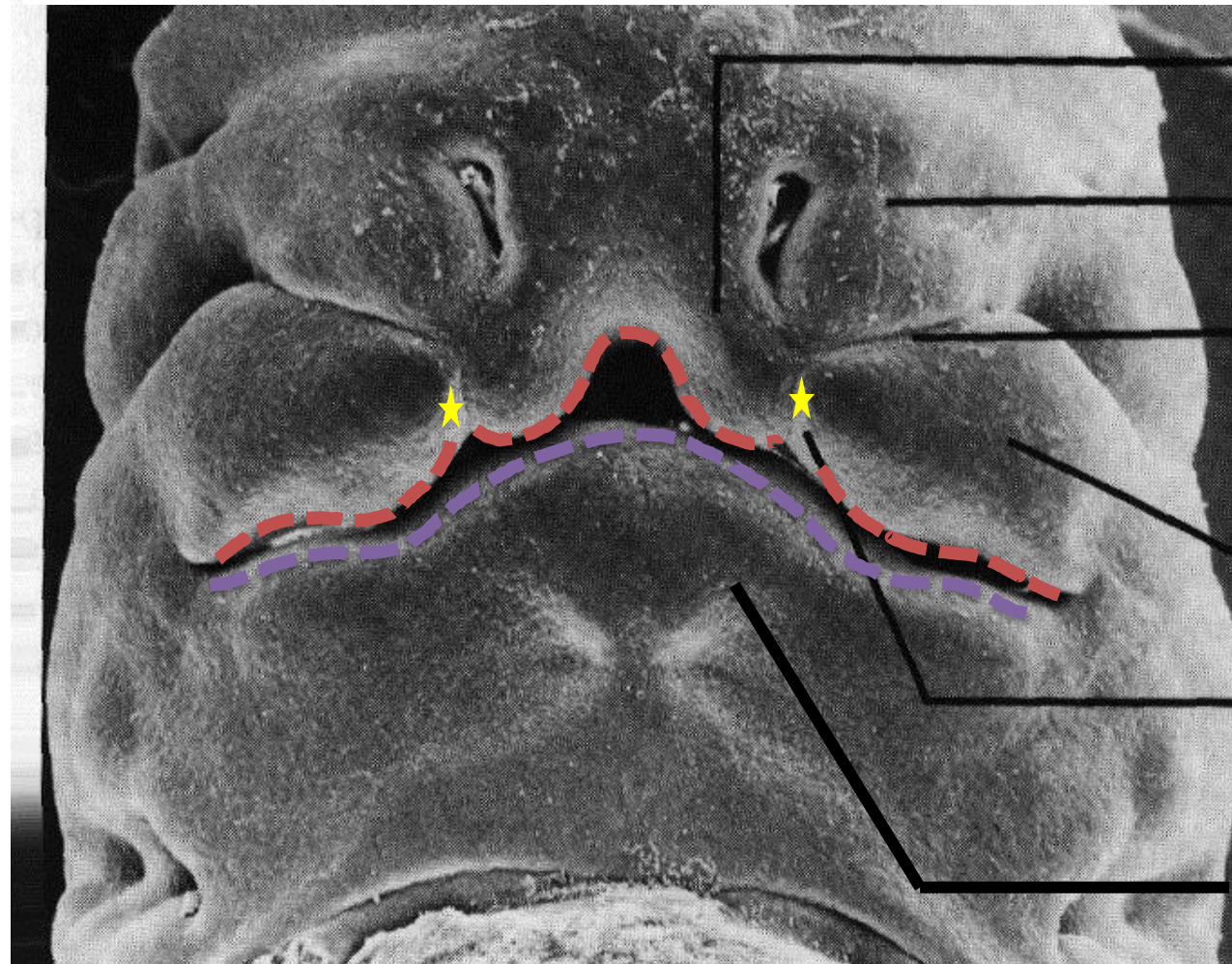

Procès nasal médian

Procès nasal latéral

Sillon de séparation des
procès maxillaire et nasal
Latéral

Procès maxillaire

Sillon de séparation des
procès maxillaire et nasal
médian

Procès mandibulaire

Embryon Humain de 7 semaines



Stades de développement de la dent

2



Odontogenèse :

Principaux stades de développement

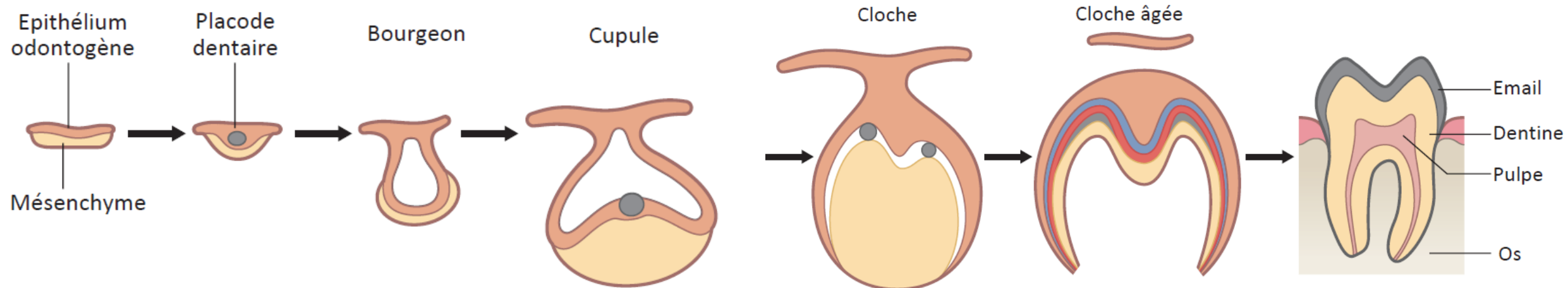

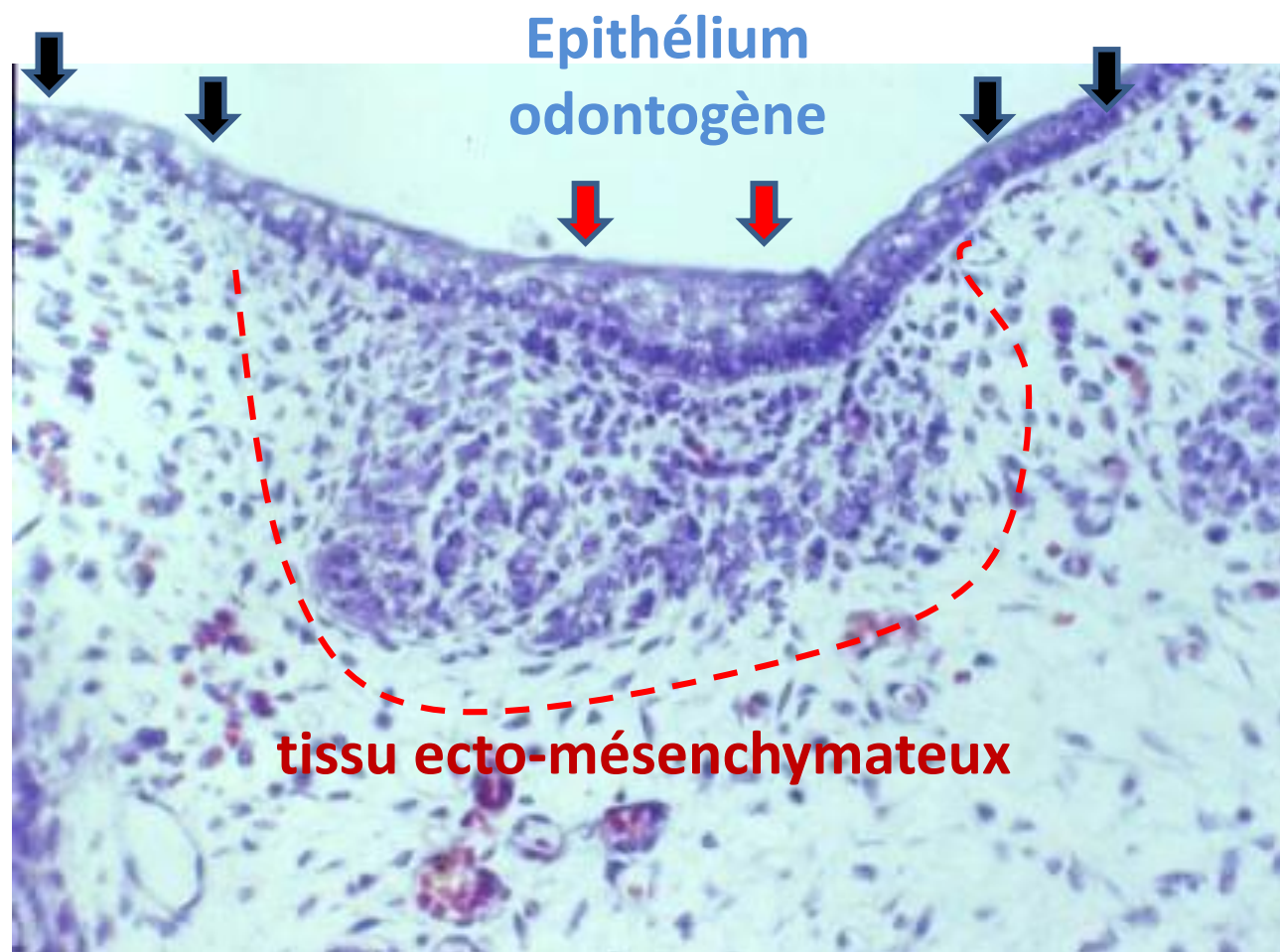
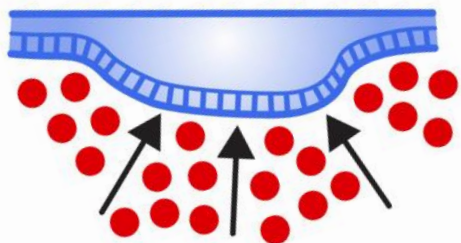

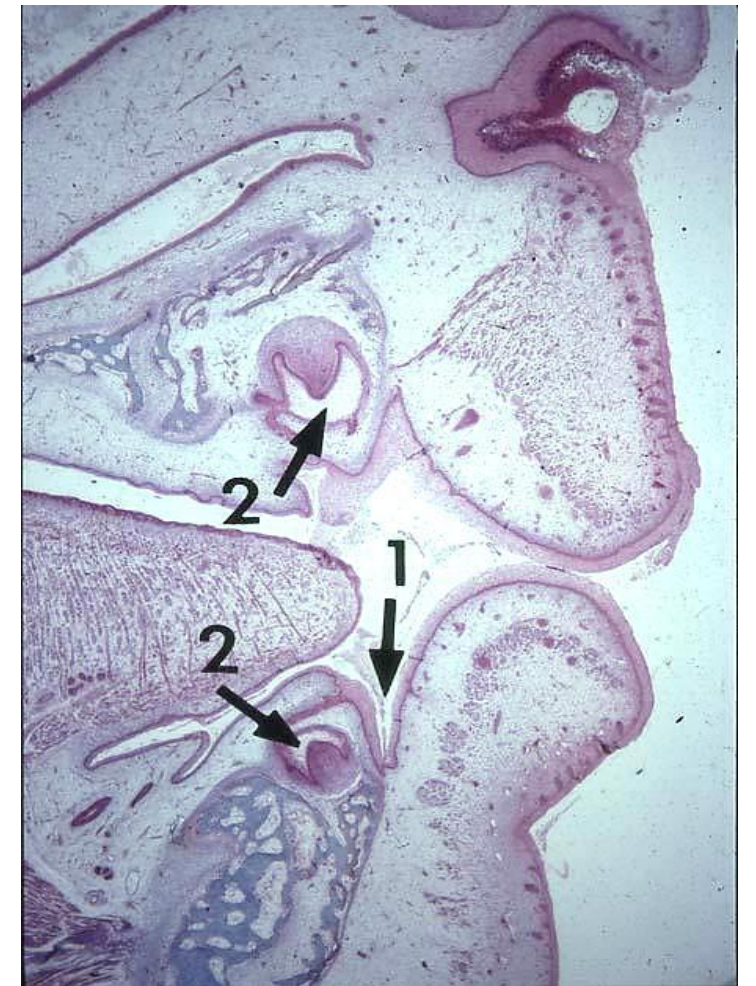
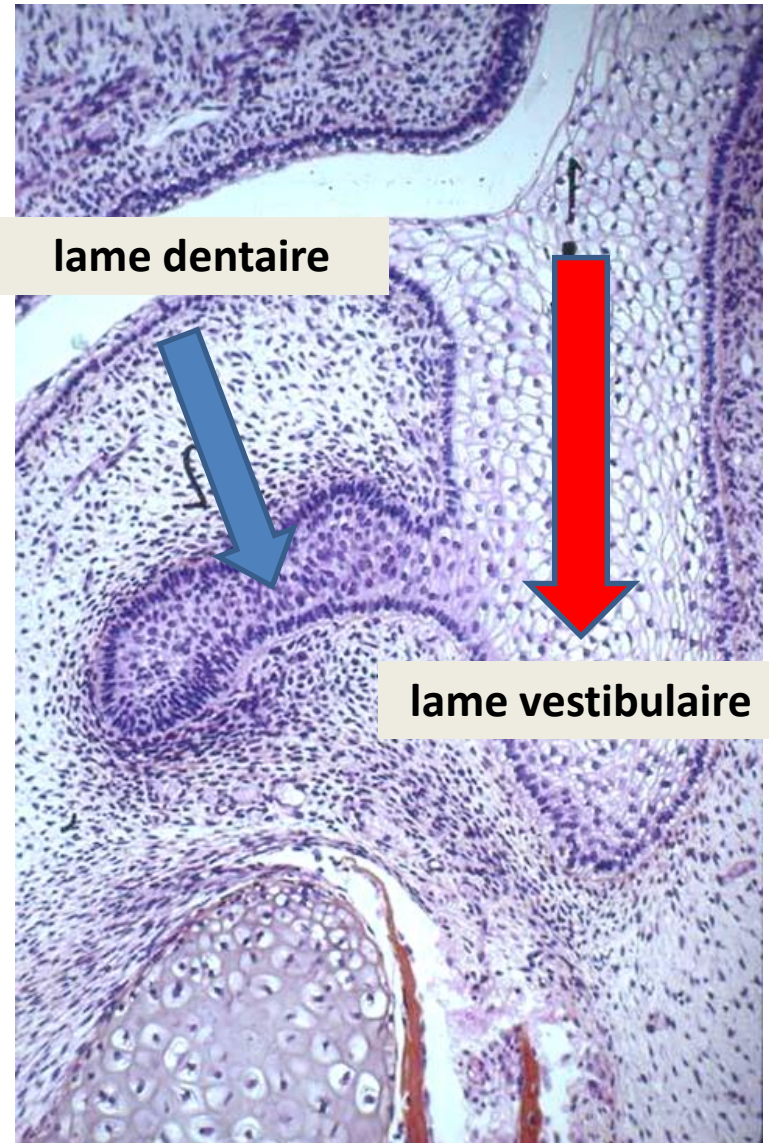
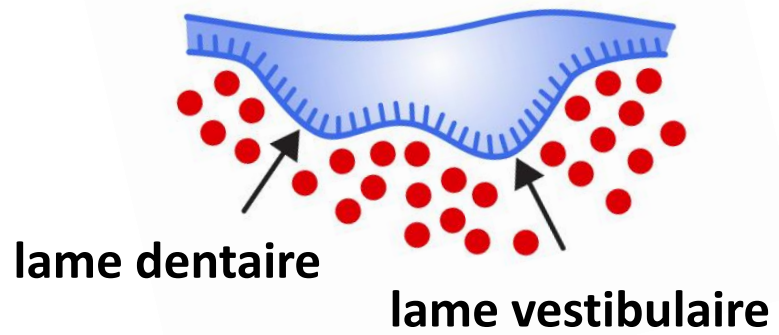

Devenir de la lame vestibulaire → 1 vestibule
- de la lame dentaire → 2. germe dentaire



Stade de Bourgeon

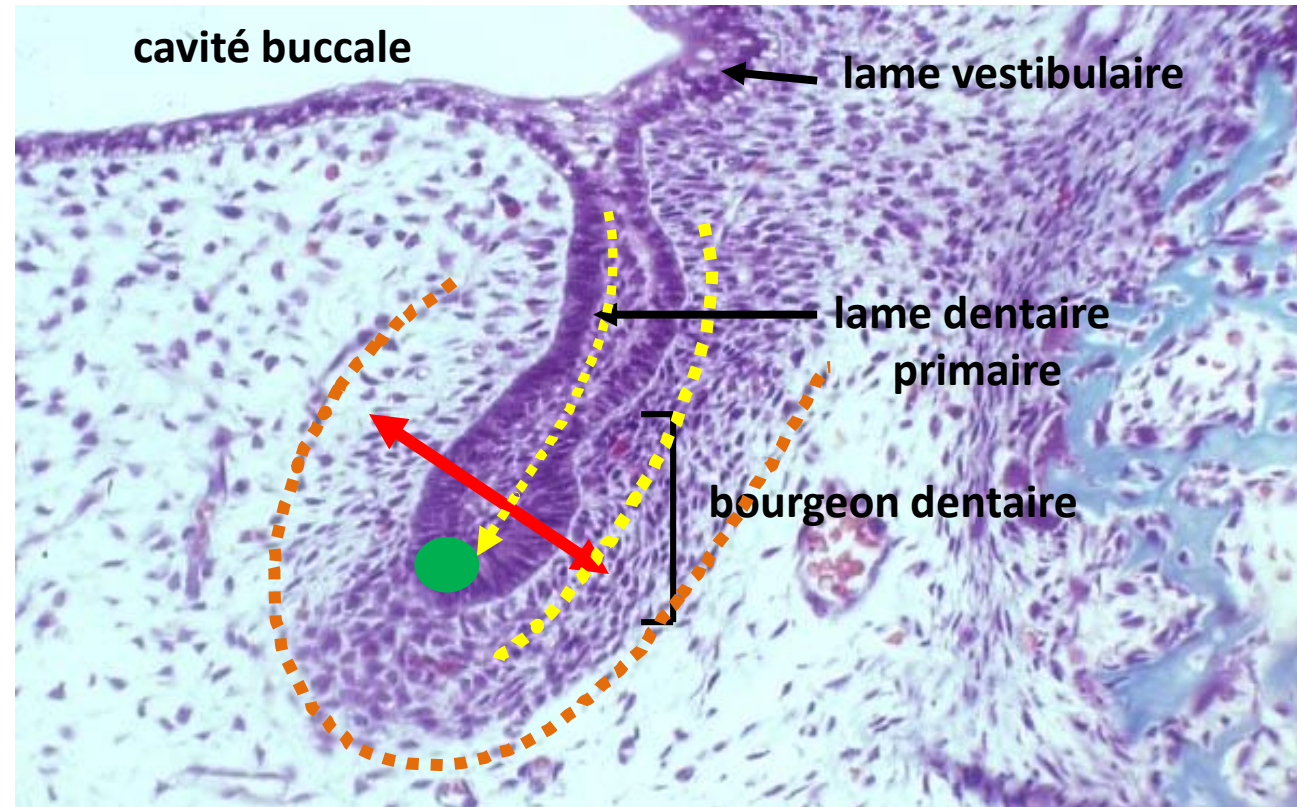
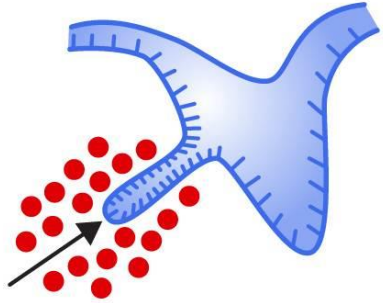

Coupe du cylindre épithélial,
de l'extérieur vers l'intérieur

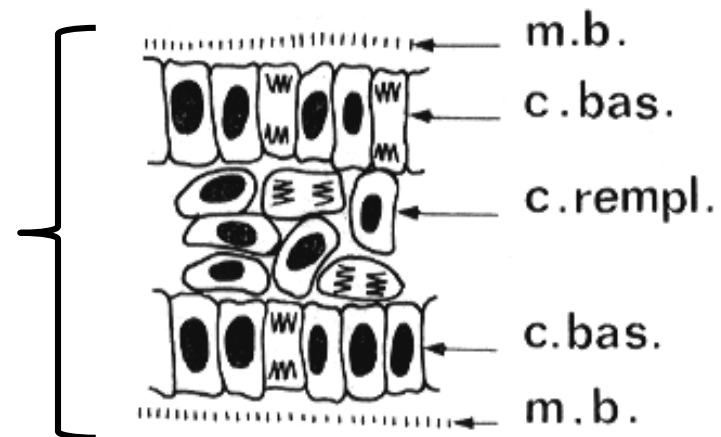

Stade de Cupule (1) jeune

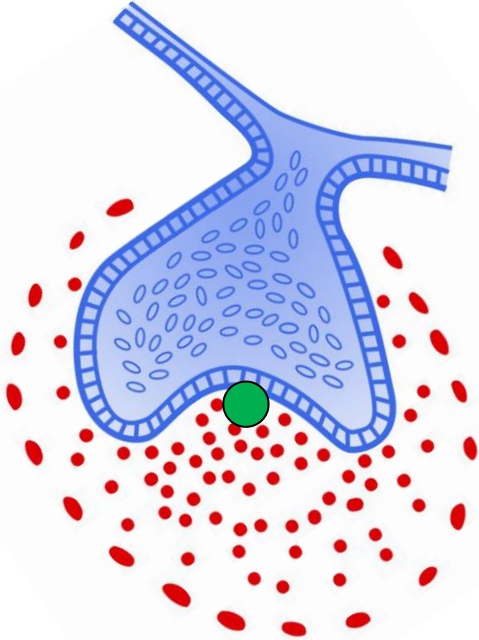

Coupe de la partie épithéliale,
de l'extérieur vers l'intérieur

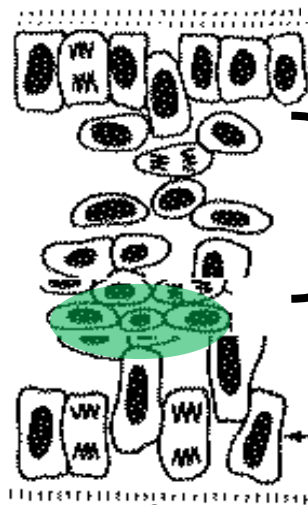

m.b.
E.D.E

cellules de
remplissage

N.E.P.

E.D.I
m.b.

Sac
folliculaire

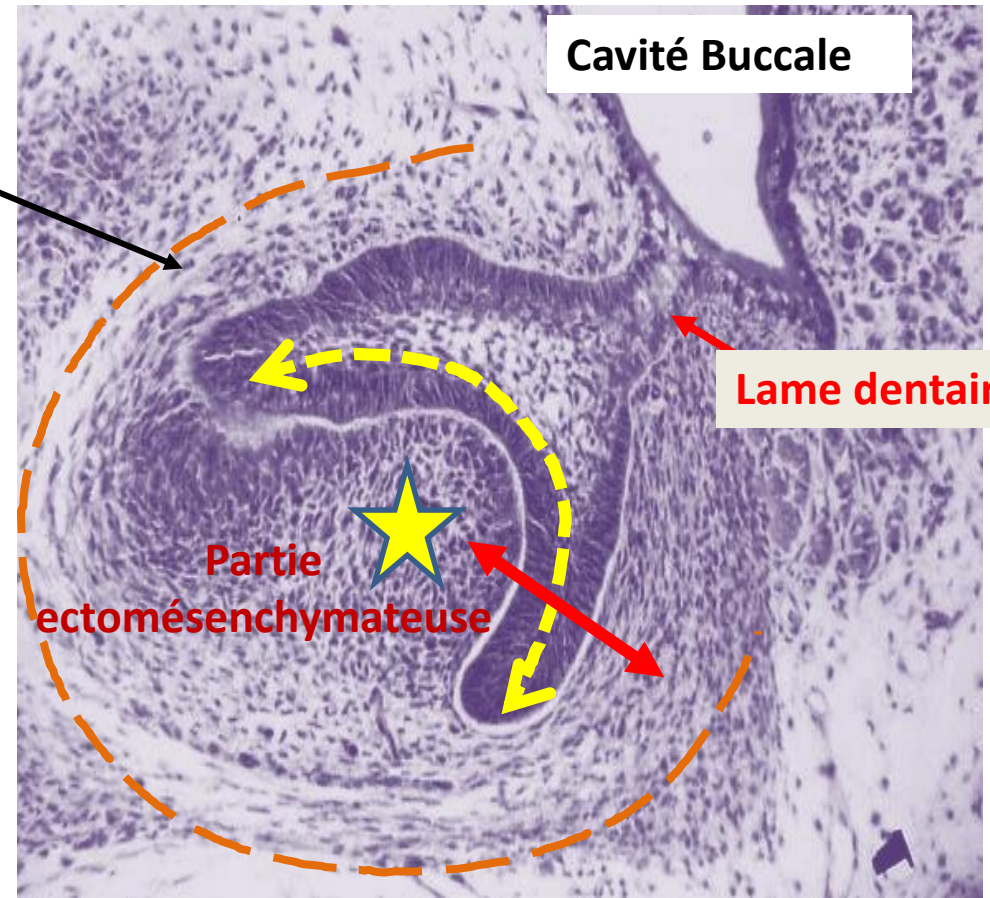

Cavité Buccale

Lame dentaire laire

Partie
ectomésenchymateuse



Stade de Cupule (2) âgée

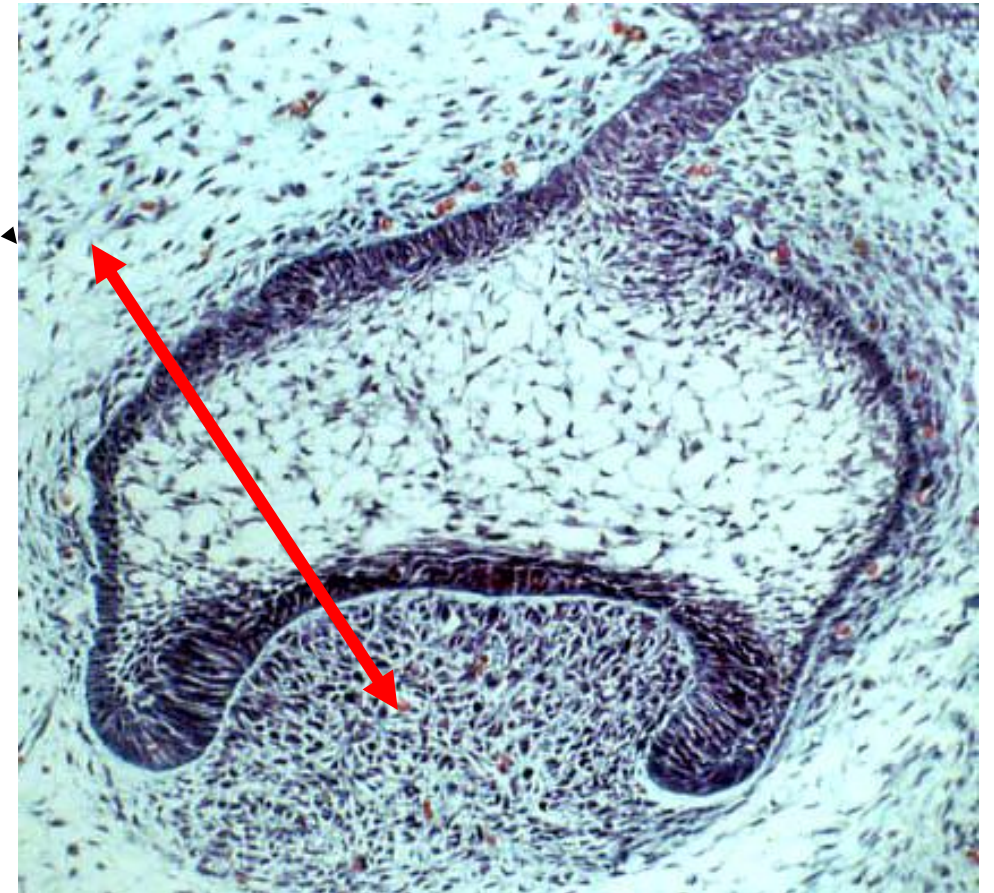
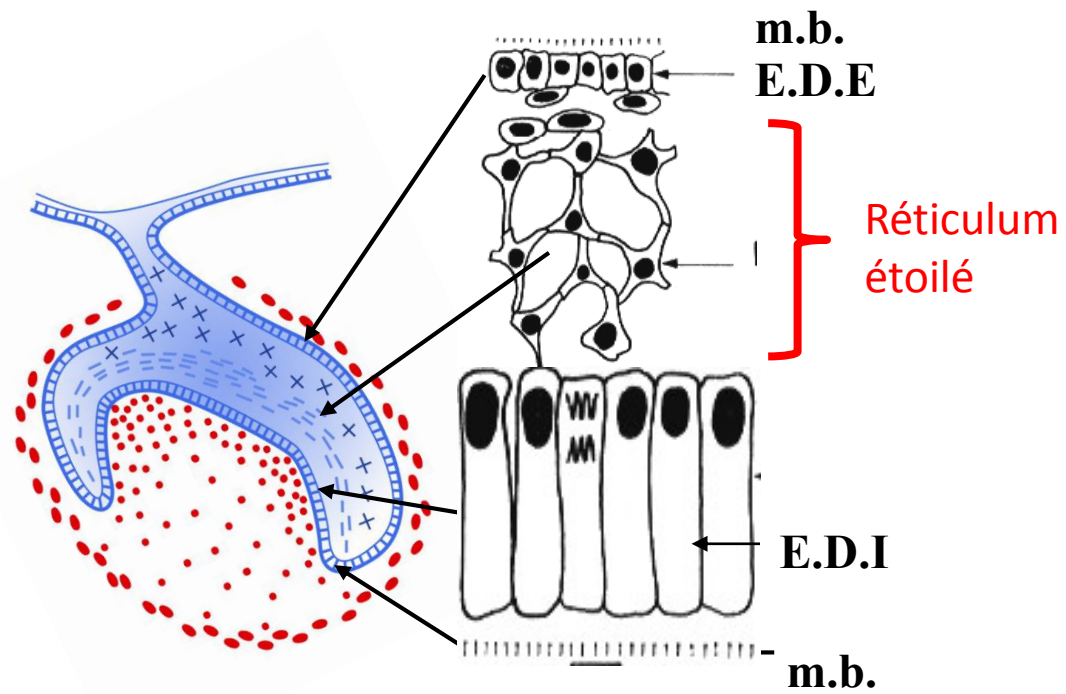

Stade de Cloche

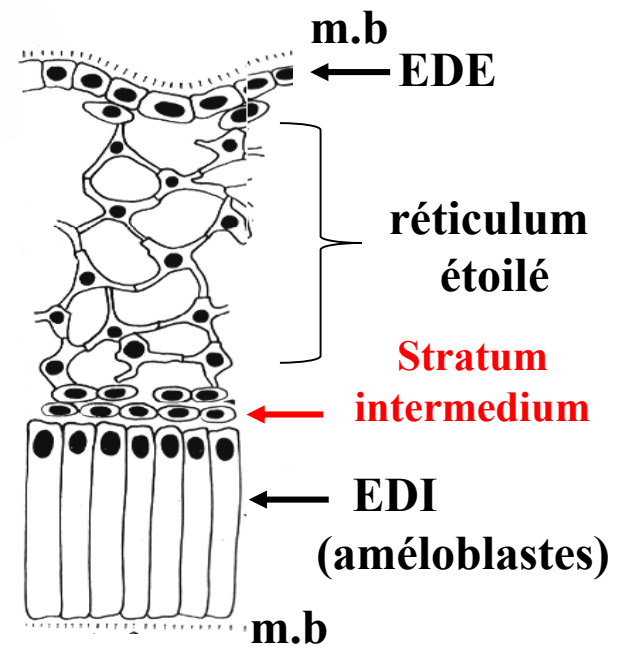
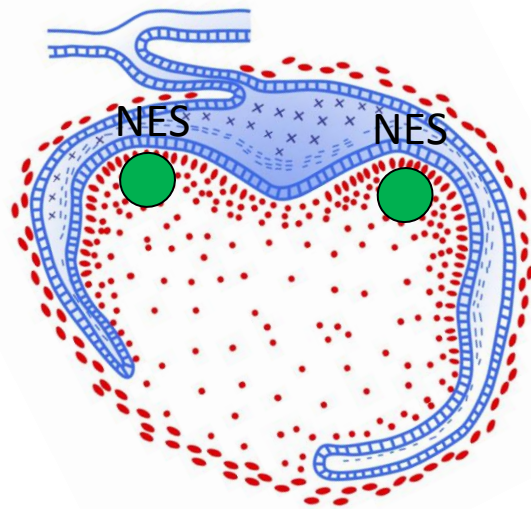

odontoblastes

Sillon
vestibulaire

Cavité orale

Sac folliculaire

Gaine de Hertwig

Os alvéolaire

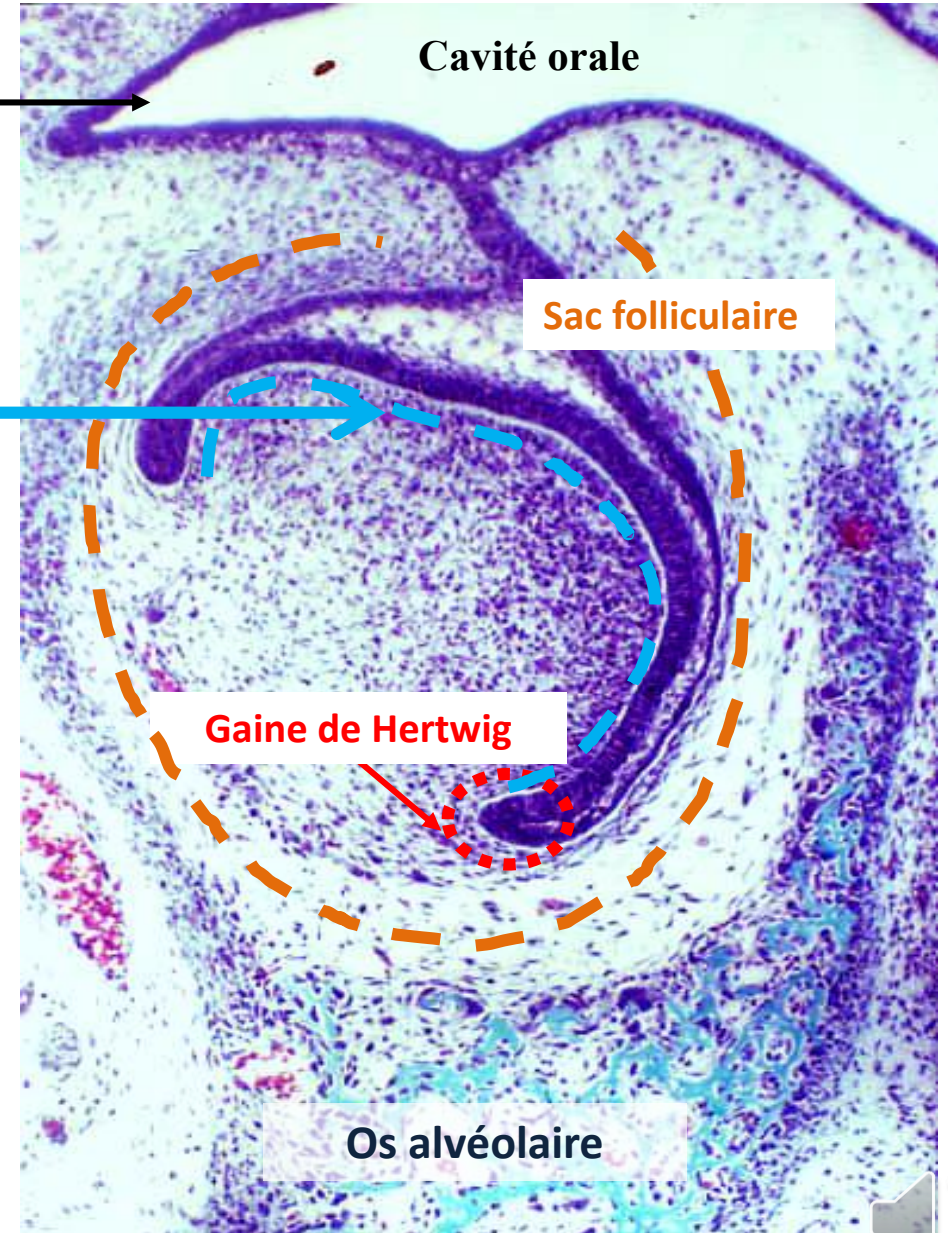

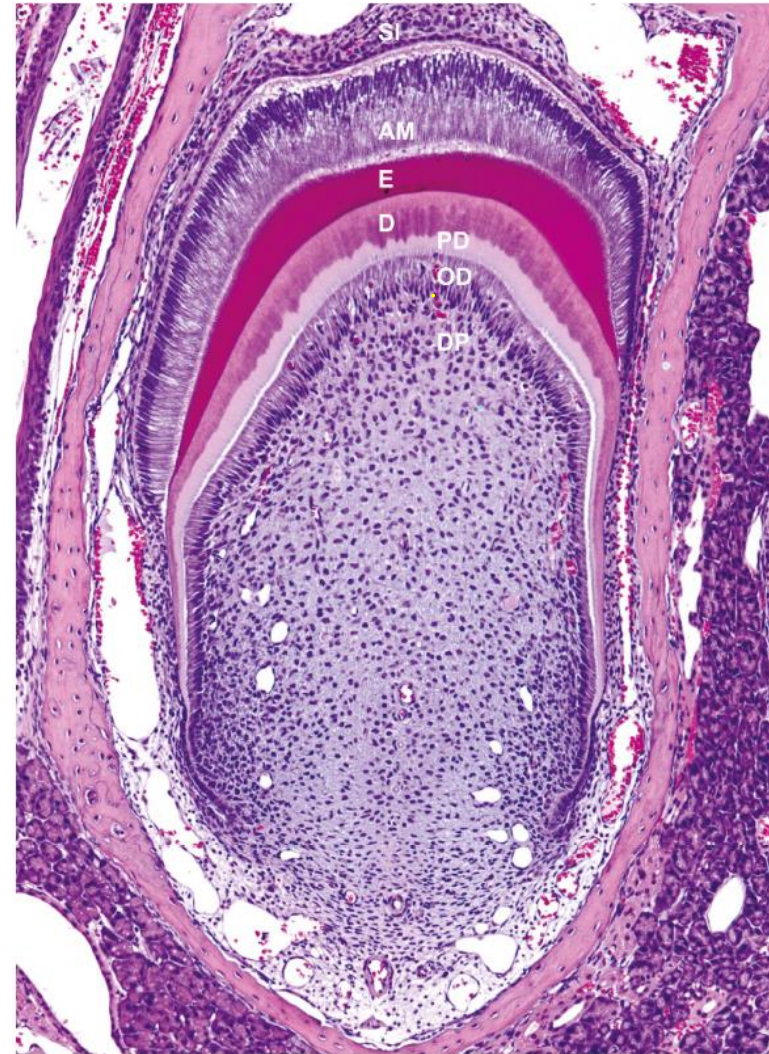
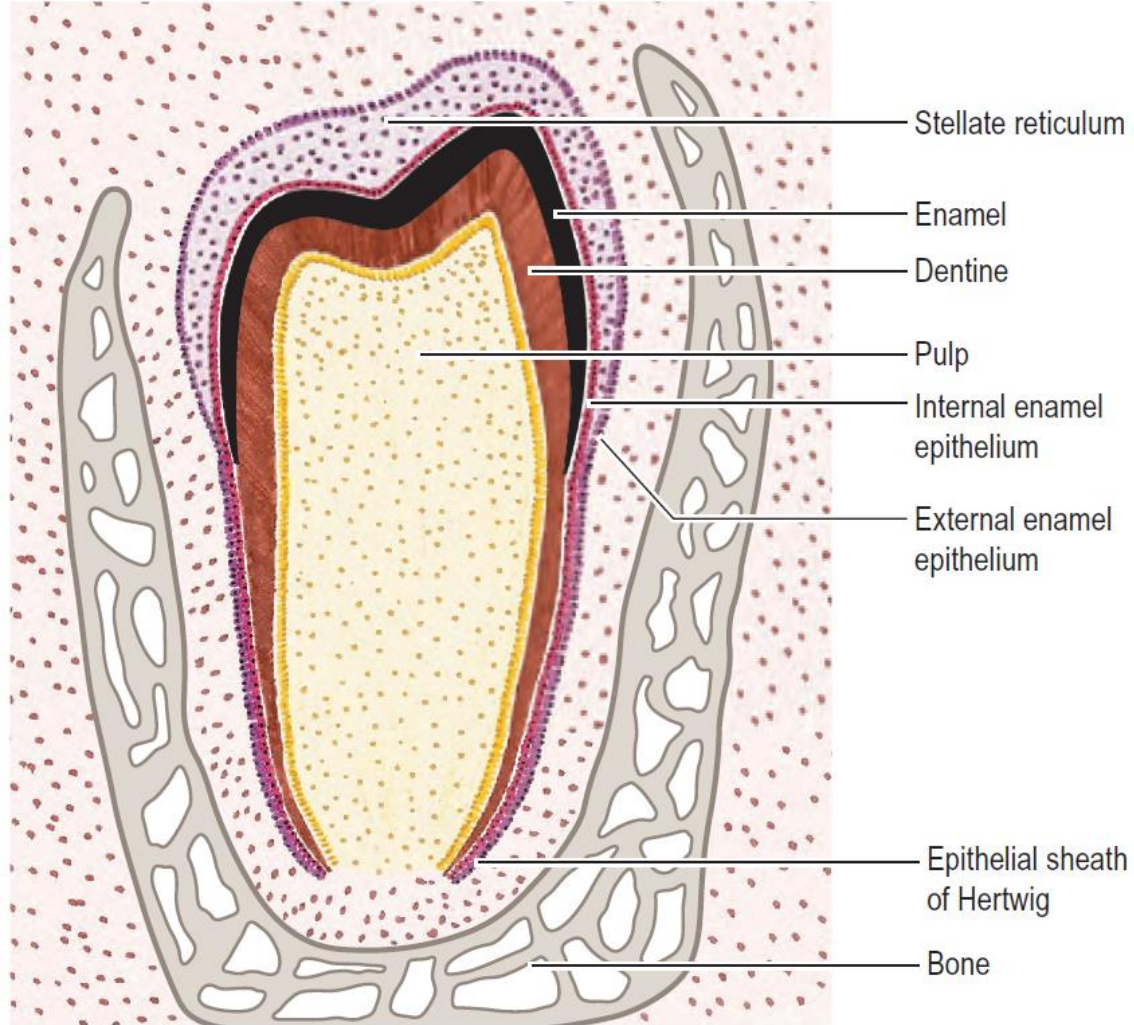

- SI Stratum intermedium
- AM Améloblaste
- E Email
- D Dentine
- PD Prédentine
- OD Odontoblaste
- DP Pulpe dentaire



Lame dentaire Secondaire et bourgeons de Remplacement

Sillon vestibulaire

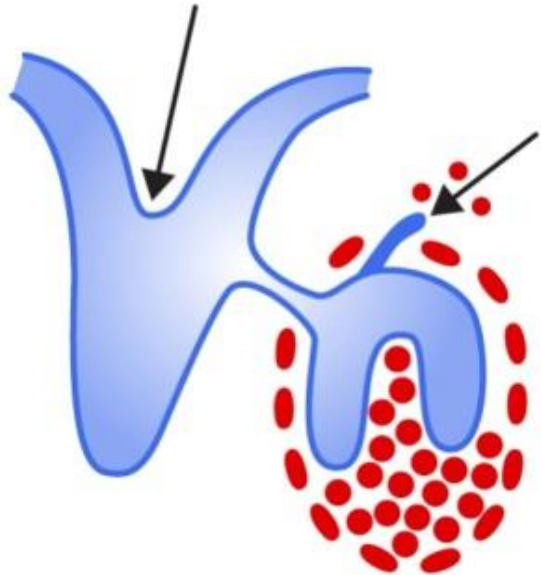

Lame dentaire II^{aire}

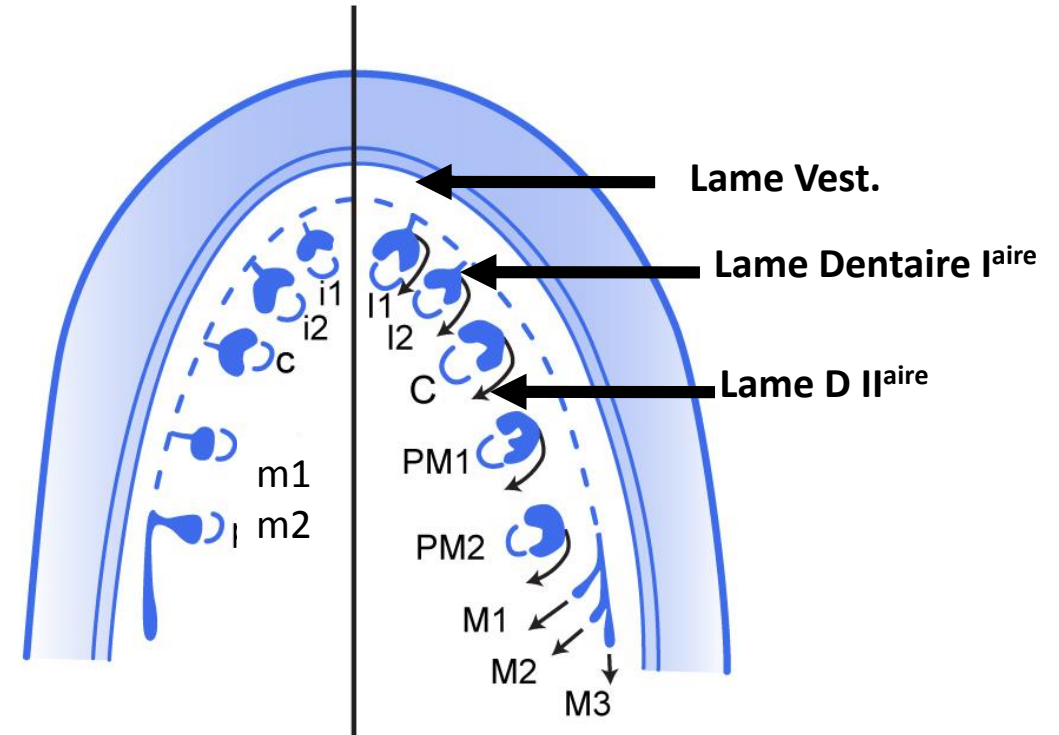

Incisive centrale et latérale

Canine

Molaire1

---> Lame Primaire unique
↓
Lame secondaire unique

Molaire2----->1 Lame Prim.-----> 4 Lames Sec.

⇒ 16 lames dentaires secondaires
par arcade dentaire



Vue frontale

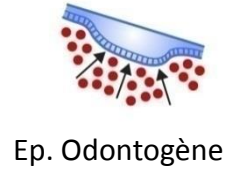

Formation de
l'Épithélium
Odontogène

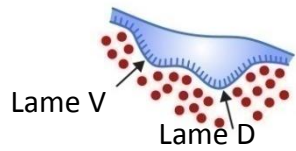

Dédoublement
lame vestibulaire
et lame dentaire

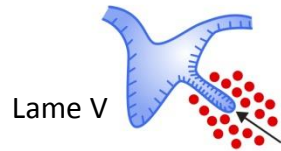

Stade de bourgeon

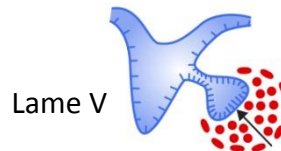

Stade de cupule

Sillon vestibulaire

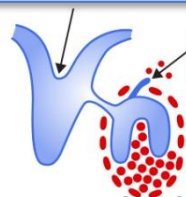

Stade de cloche

Lame D. II^{aire}

Vue Horizontale

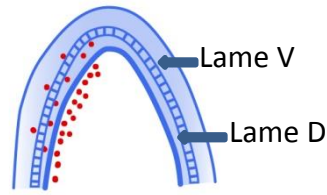

Lame Continue

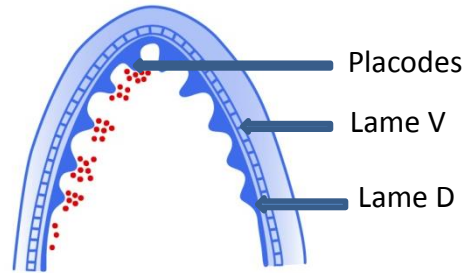

Formation de Placodes

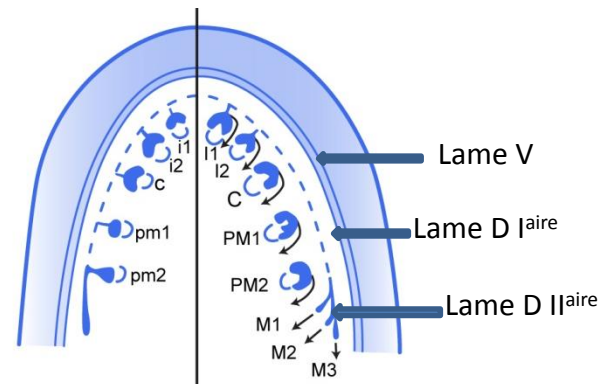

Mise en place de
la lame secondaire

Situation anatomique et évolution de l'épithélium odontogène

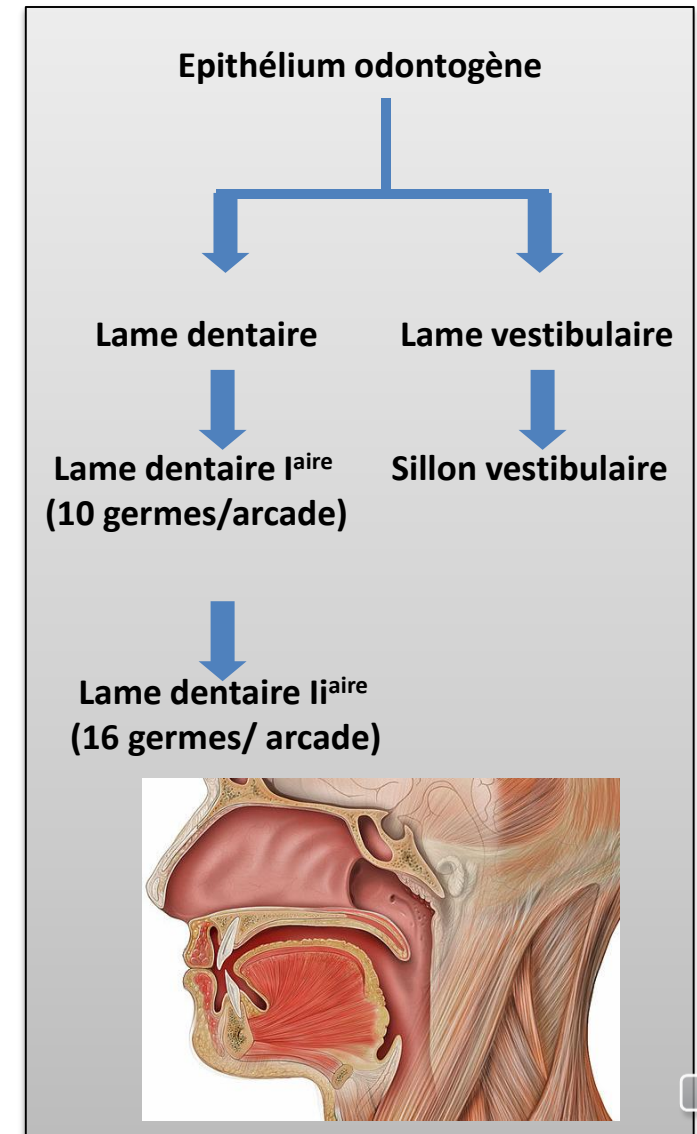

Merci de votre attention