

Radio-anatomie de l'abdomen

PCEM 2

« Le médecin doit être un lettré
d'anatomie » (A Paré)

Pratique quotidienne clinique médicale
et chirurgicale : Imagerie médicale
omniprésente

Imagerie de l'abdomen

Imagerie « En coupes » :

- Tomodensitométrie (scanner) : Rx
- Imagerie par résonance magnétique (IRM)
: Champ magnétique
- Echographie : Ultrasons

Autres types d'imagerie :

- Radiographies sans préparation ou avec opacification digestive : Rx
- Angiographies artérielles et veineuses :
Rx

Imagerie de l'abdomen

Objectifs de l'enseignement :

- Rappels sommaires de l'anatomie des principaux constituants de l'abdomen
- Description de l'anatomie de l'abdomen en tomodensitométrie
- Présentation de quelques corrélations avec d'autres méthodes d'Imagerie
- Présentation de quelques cas pathologiques

Vascularisation de l'abdomen

1. Organisation générale

- Artérielle
- Veineuse splanchnique
- Veineuse systémique

Vascularisation de l'abdomen

1. Organisation générale

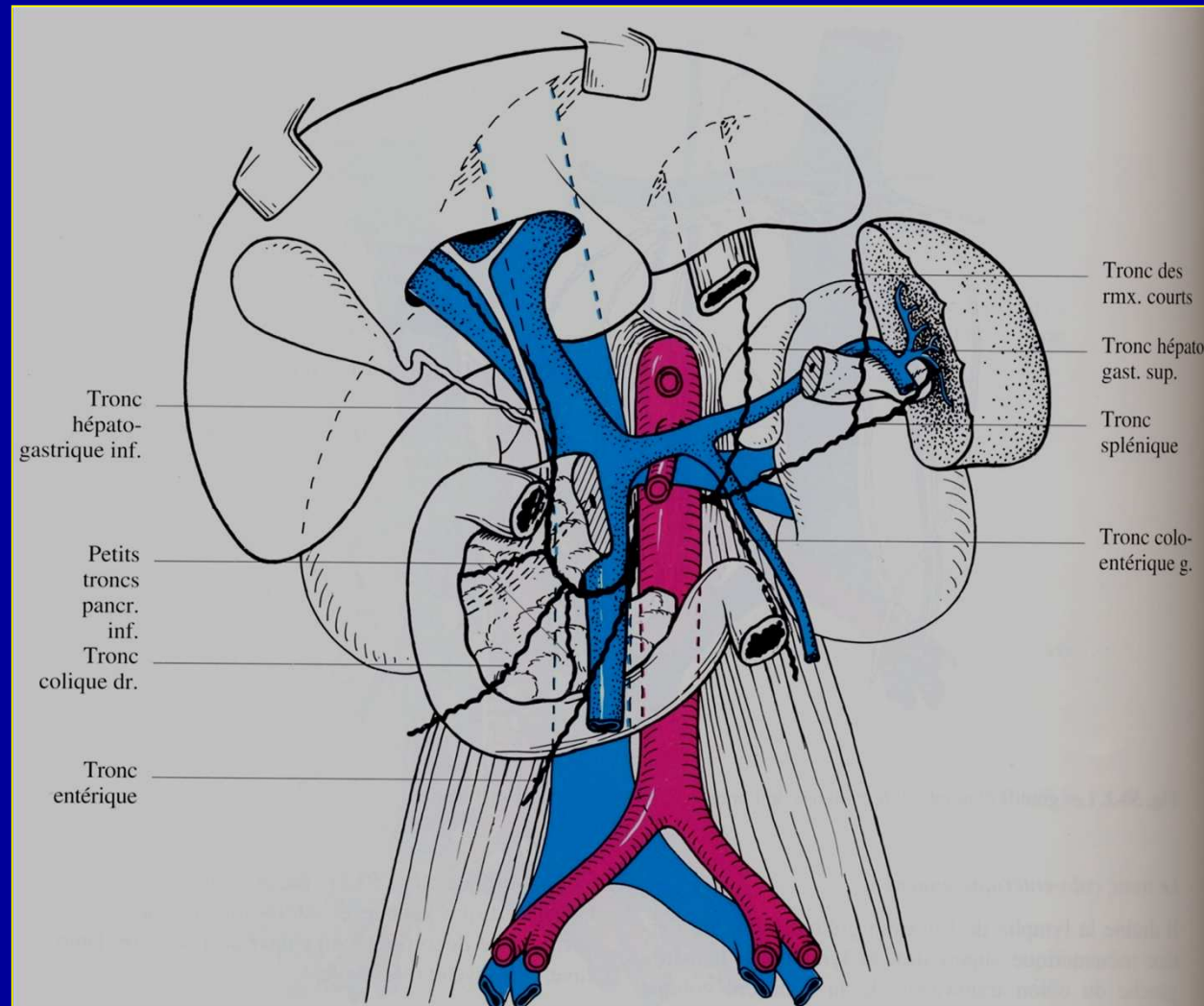

Vascularisation de l'abdomen

2. Vascularisation artérielle générale

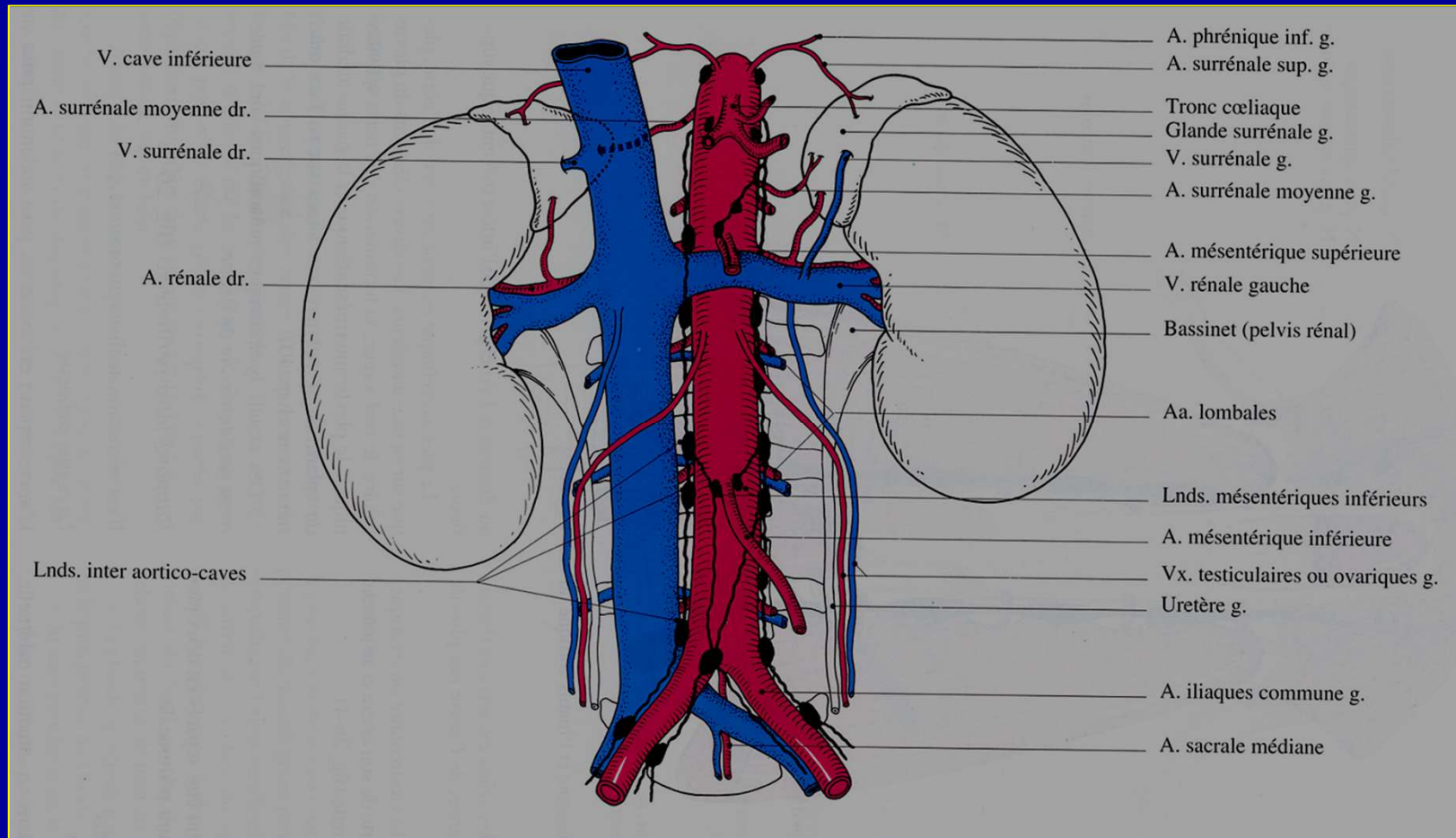

Vascularisation de l'abdomen

3.1 Vascularisation artérielle : Tronc coeliaque

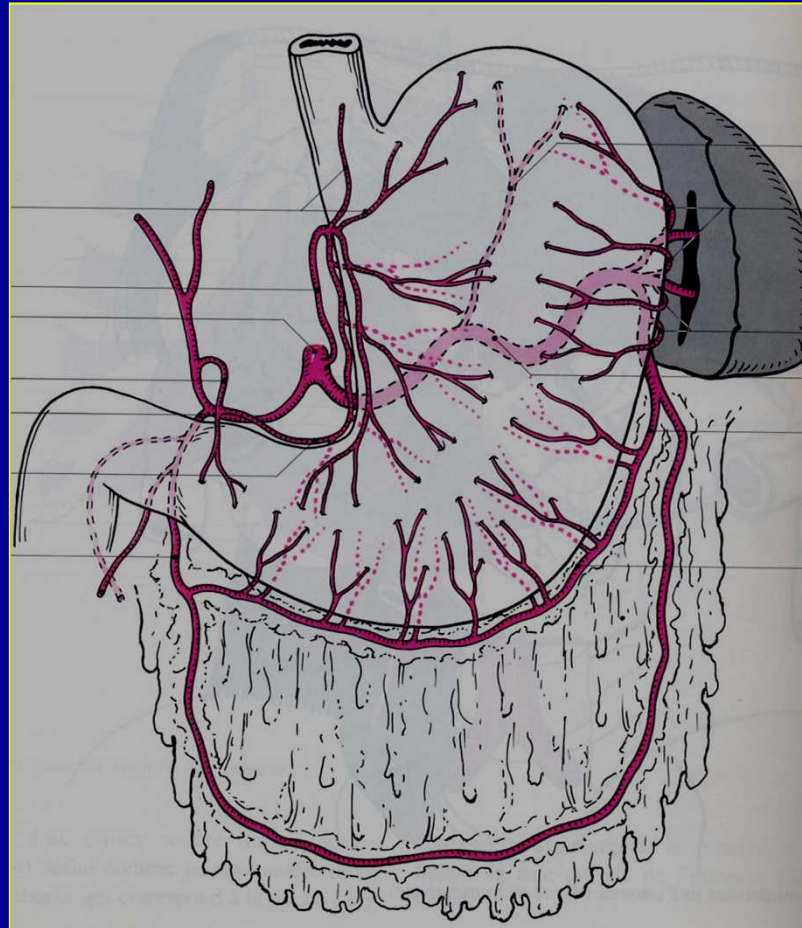

Vascularisation de l'abdomen

3.2 Vascularisation artérielle : AMS

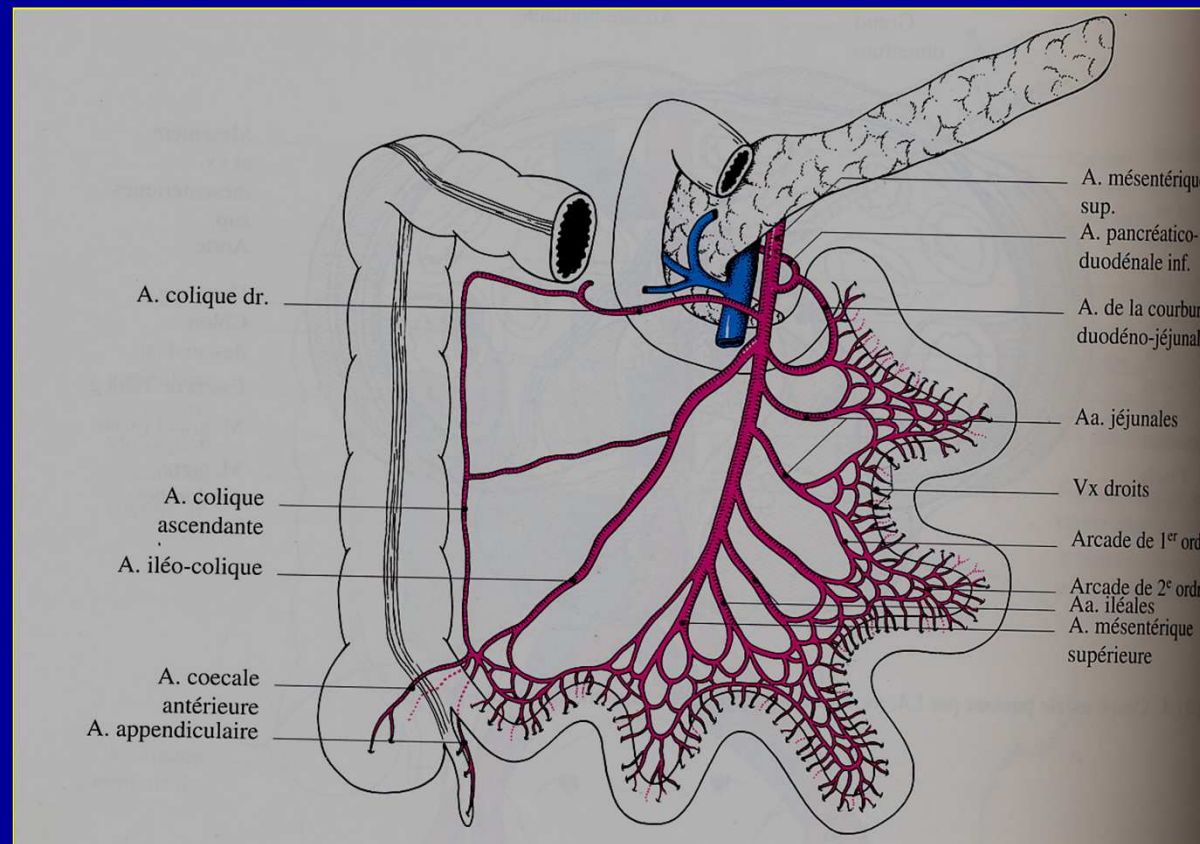

Vascularisation de l'abdomen

3.3 Vascularisation artérielle : AMI

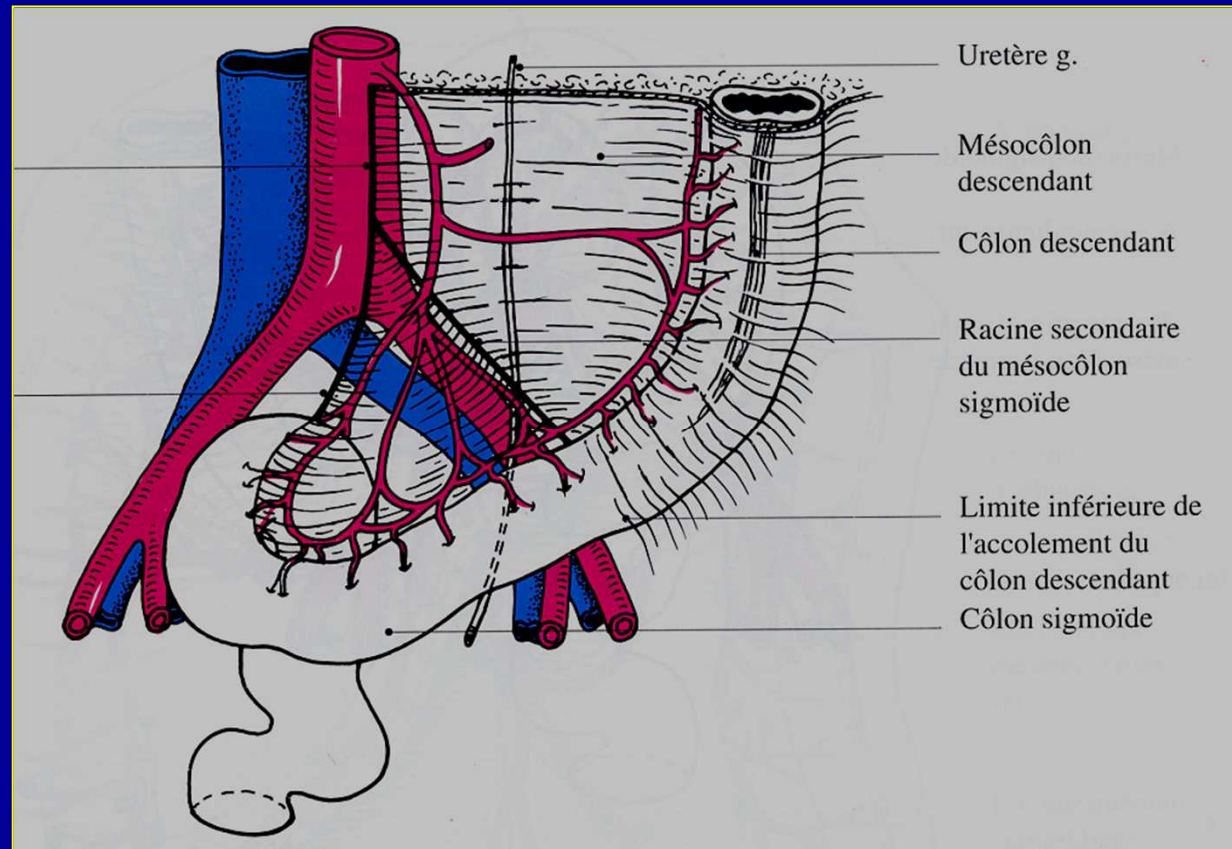

Vascularisation de l'abdomen

3.4 Vascularisation artérielle : Corrélations TDM

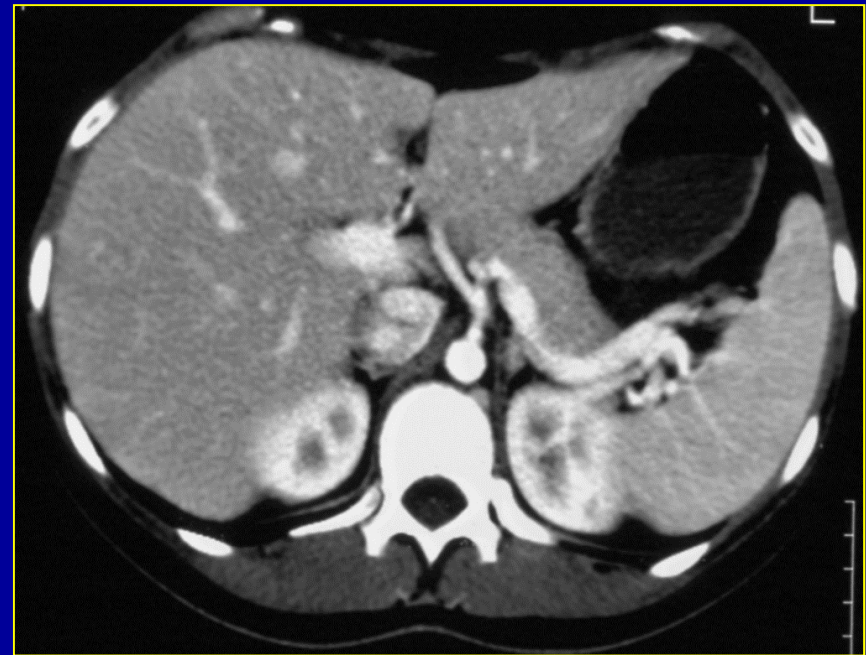
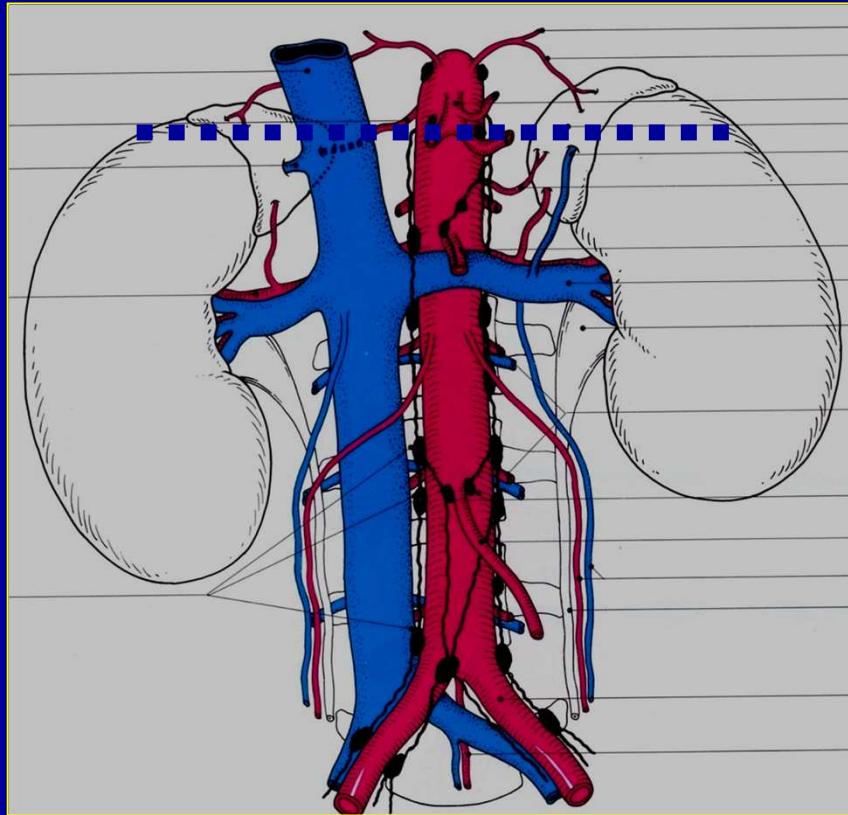

Vascularisation de l'abdomen

3.4 Vascularisation artérielle : Corrélations TDM

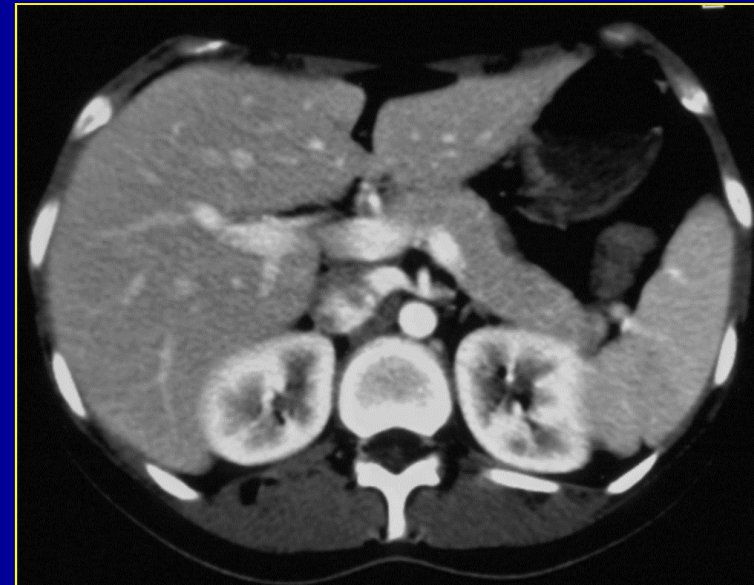
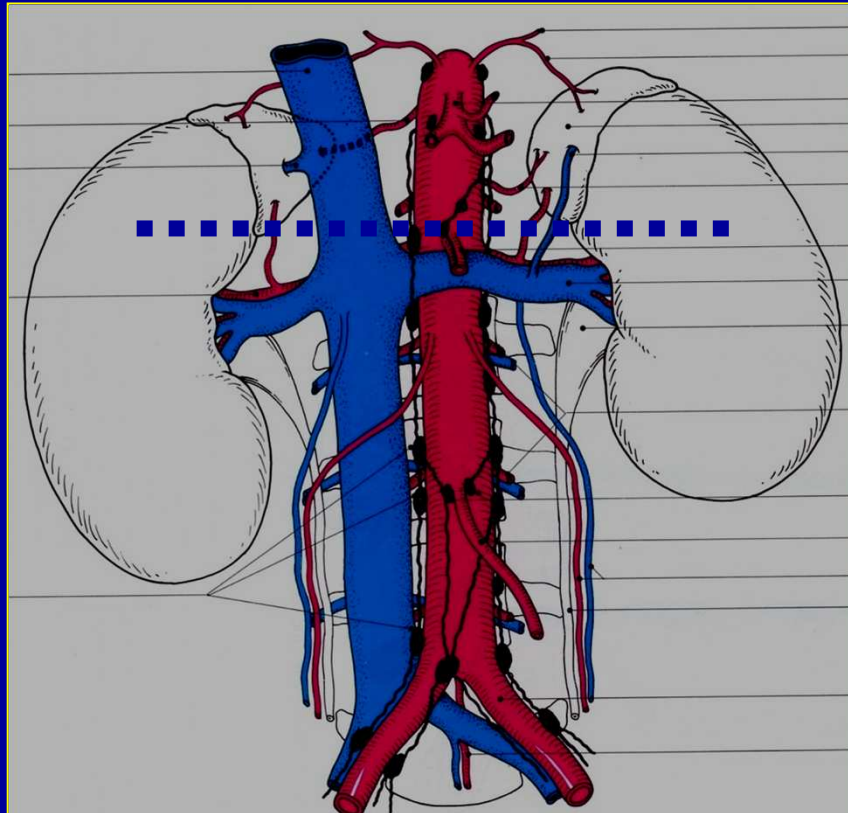

Vascularisation de l'abdomen

3.4 Vascularisation artérielle : Corrélations TDM

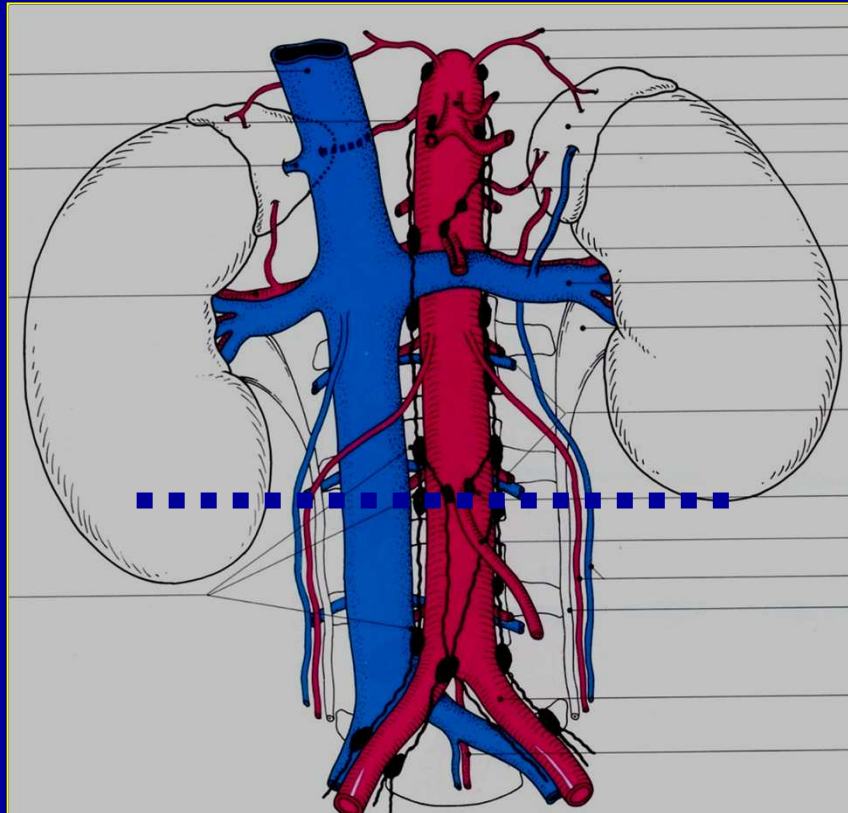

Vascularisation de l'abdomen

3.5 Vascularisation artérielle : Corrélations angiographique TC

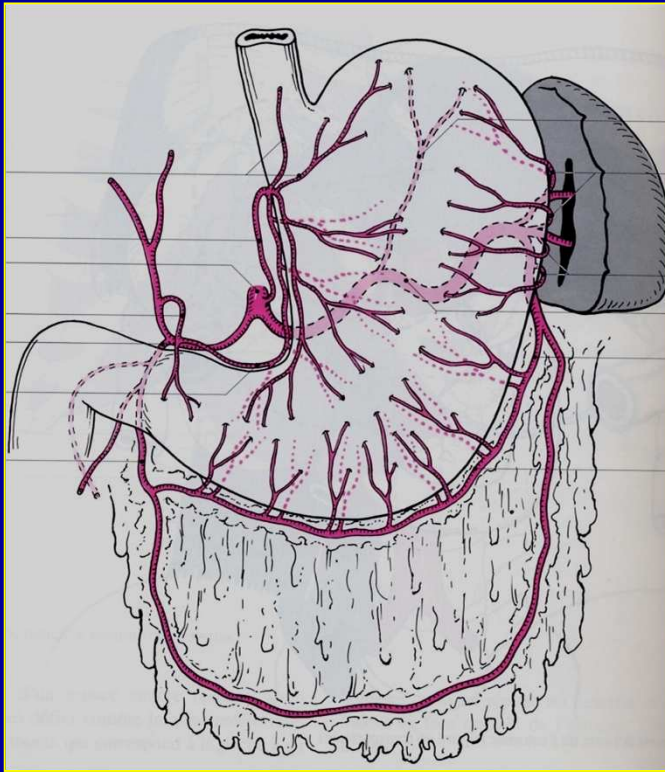

Vascularisation de l'abdomen

3.6 Vascularisation artérielle : Corrélations angiographique AMS

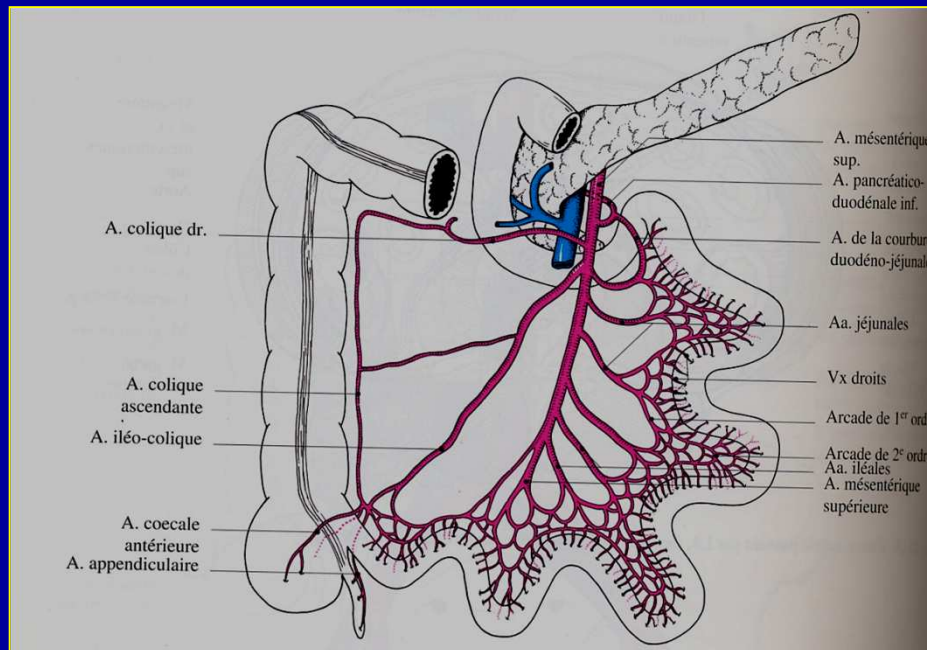

Vascularisation de l'abdomen

3.7 Vascularisation artérielle : Corrélations angiographique AMI

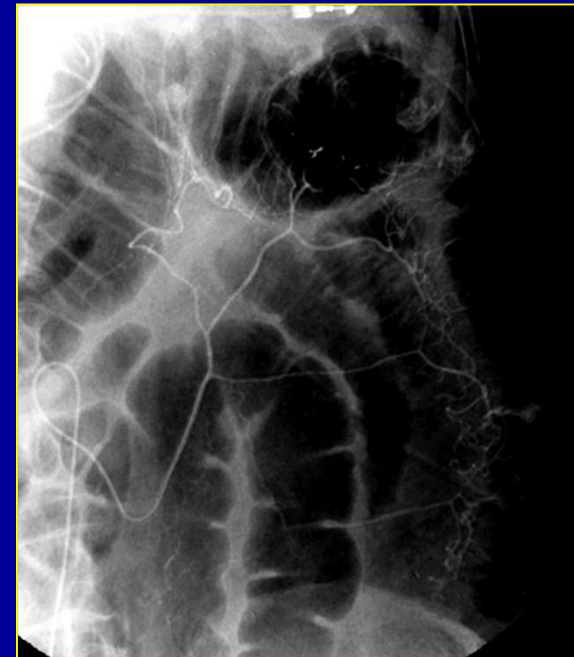
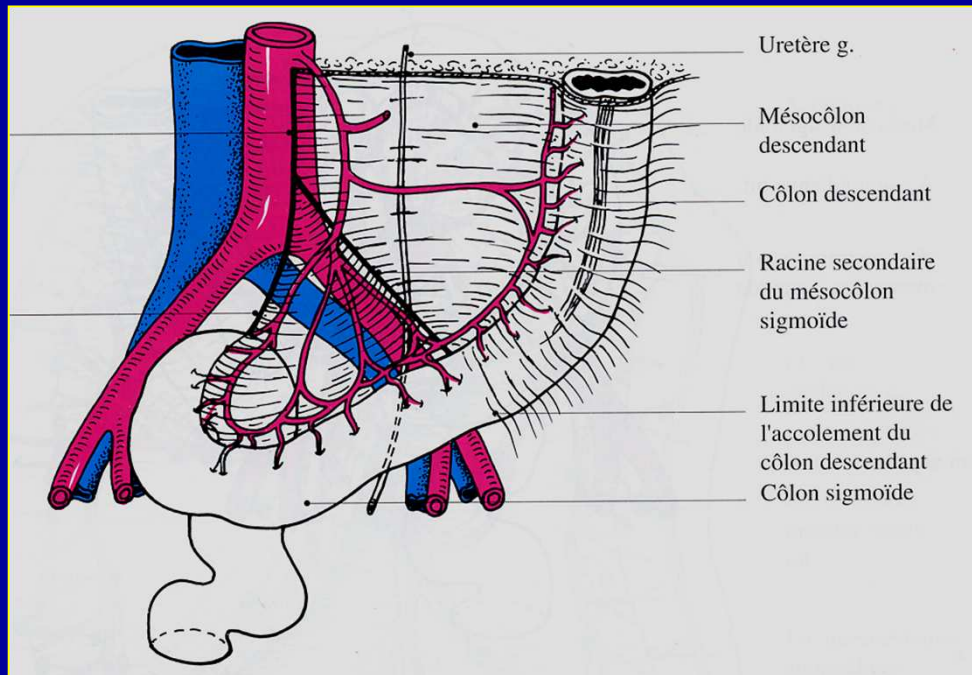

Vascularisation de l'abdomen

3.8 Vascularisation artérielle : Cas pathologique (anévrisme splénique)

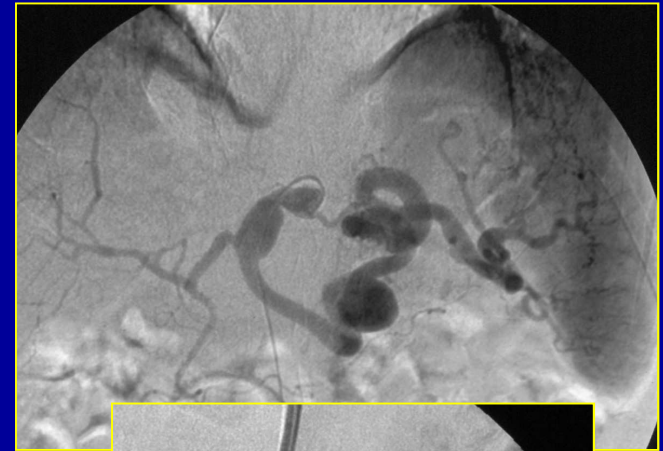
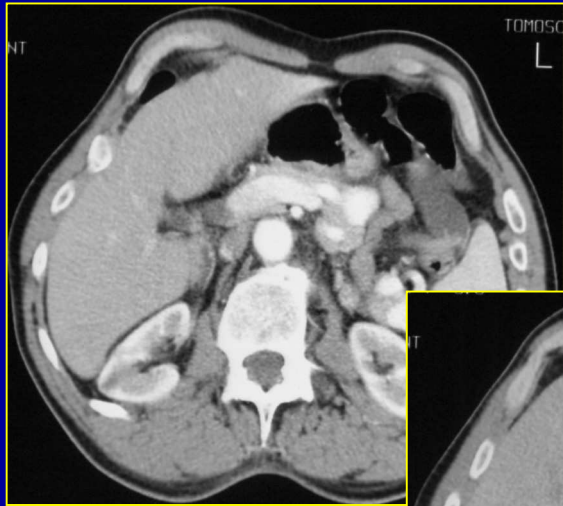

Vascularisation de l'abdomen

4.2. Vascularisation veineuse systémique - corrélations TDM

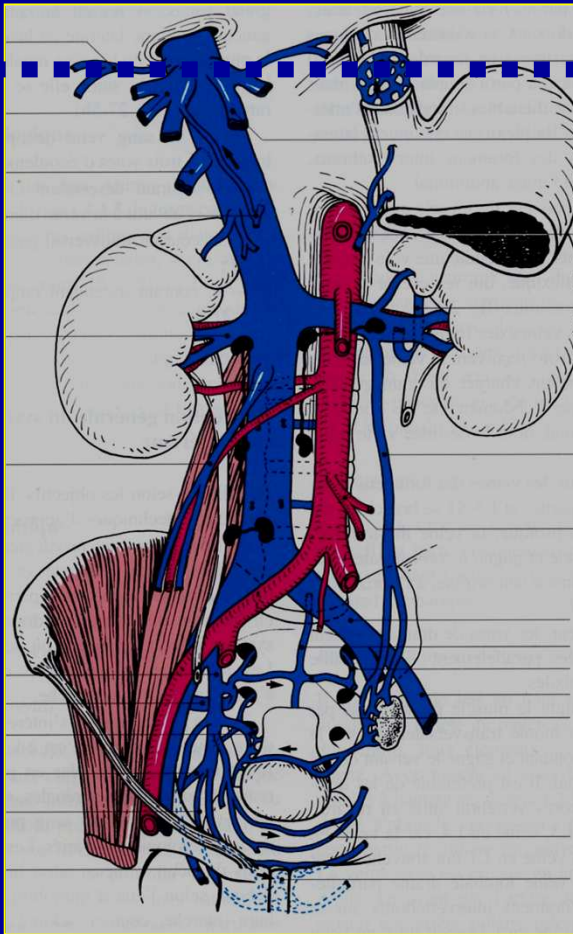

Vascularisation de l'abdomen

4.2. Vascularisation veineuse systémique - corrélations TDM

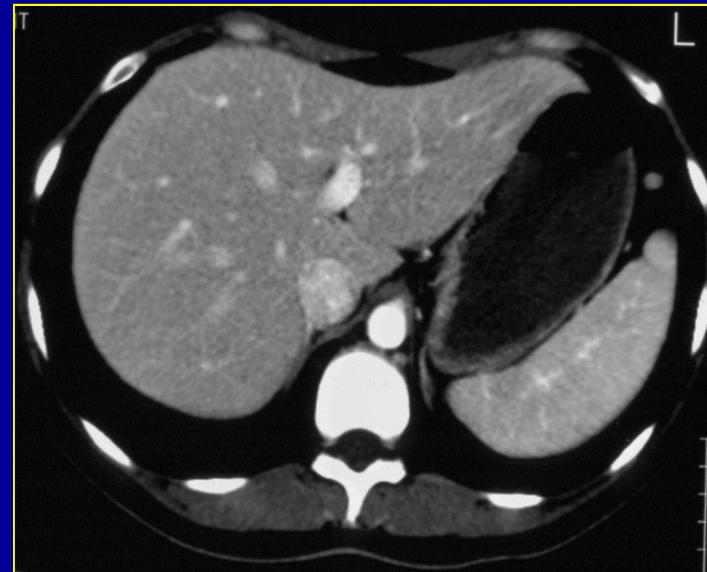
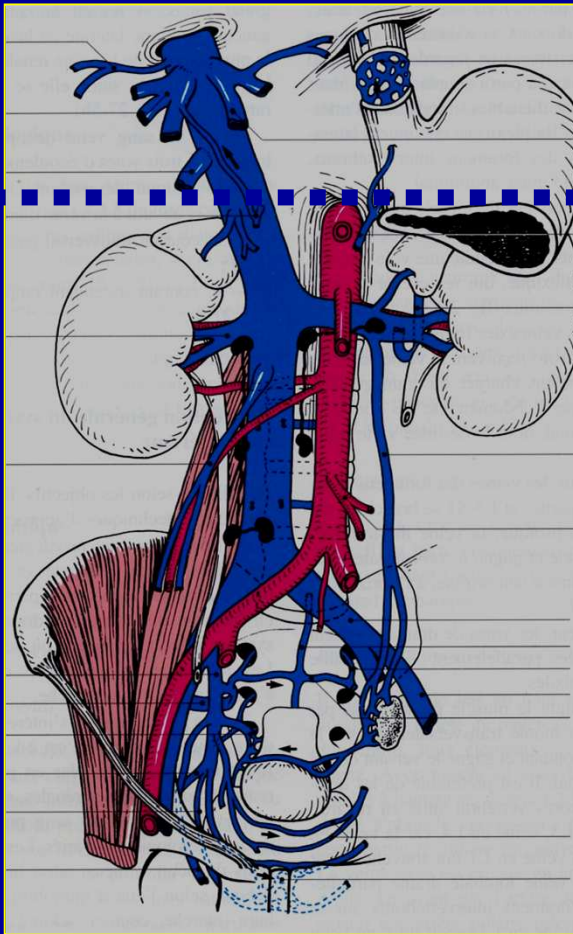

Vascularisation de l'abdomen

4.2. Vascularisation veineuse systémique - corrélations TDM

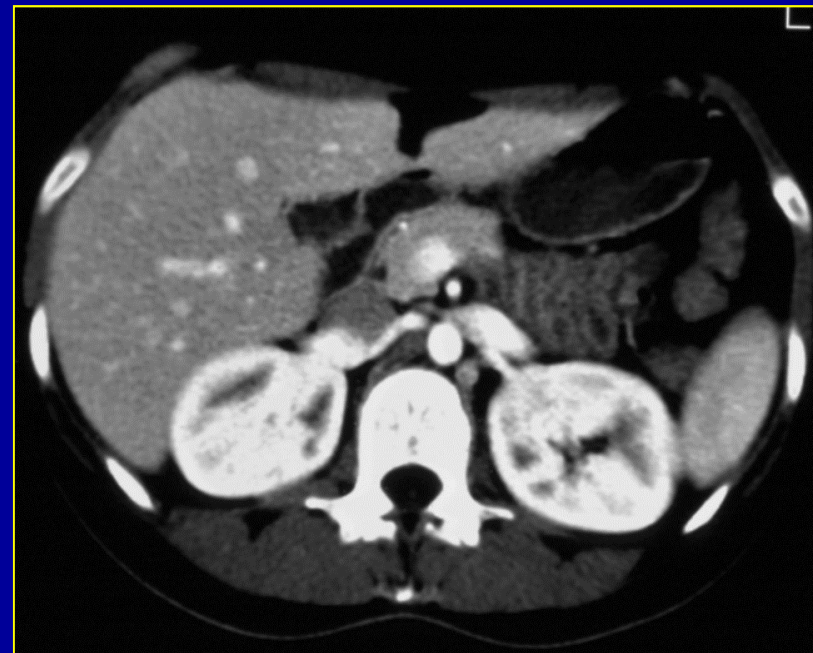
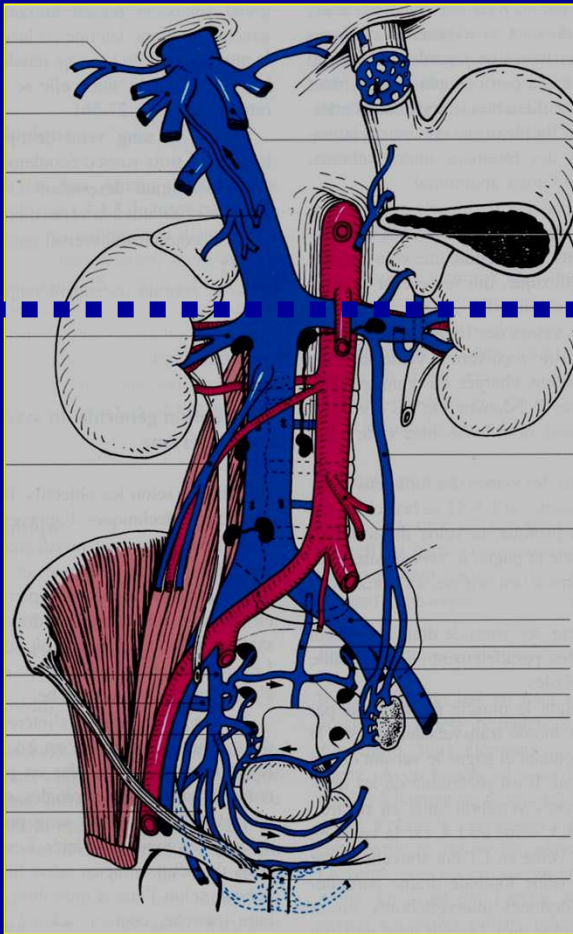

Vascularisation de l'abdomen

4.2. Vascularisation veineuse systémique - corrélations TDM

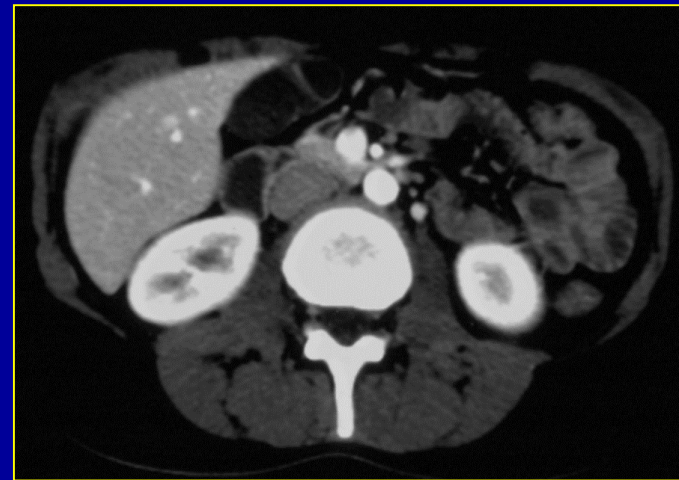
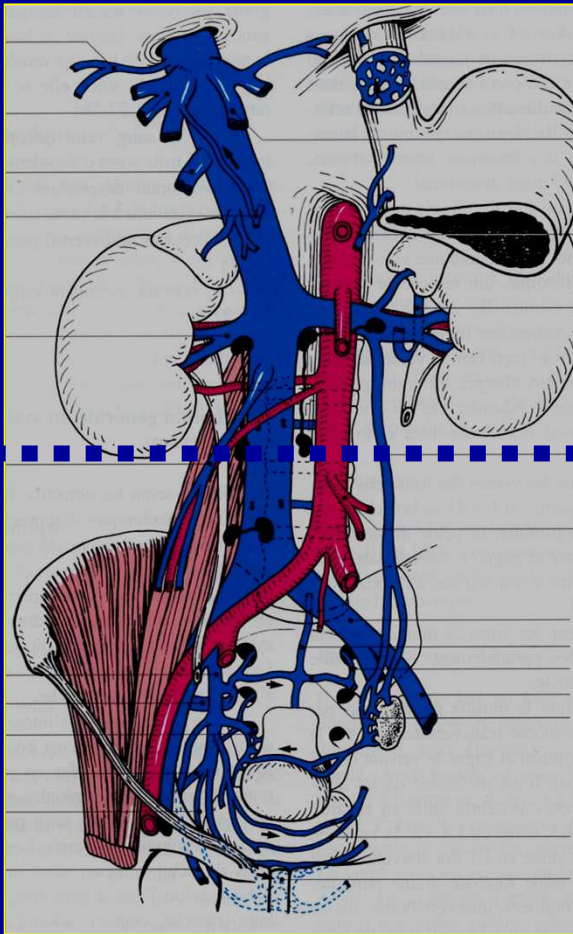

Vascularisation de l'abdomen

4.2. Vascularisation veineuse systémique - corrélations TDM

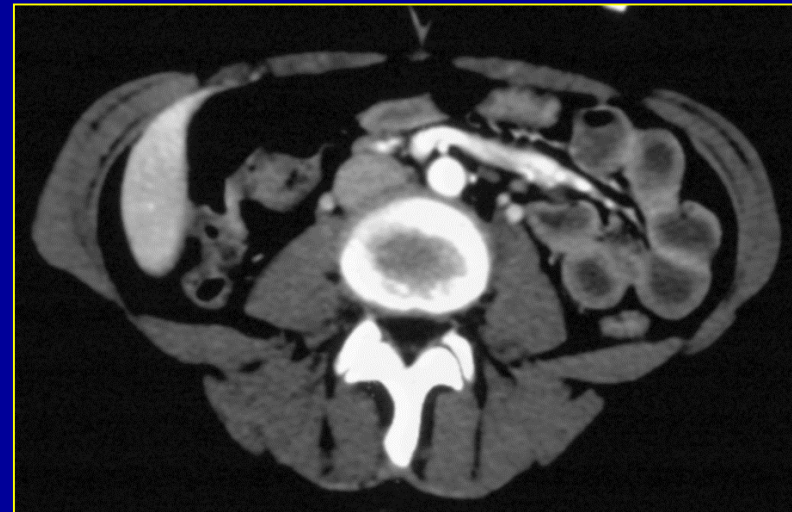
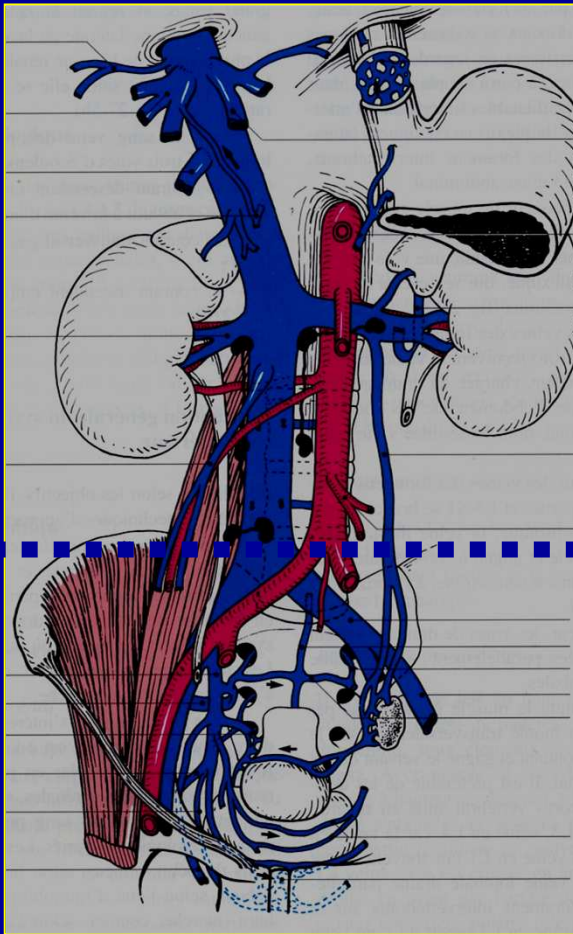

Vascularisation de l'abdomen

5.1. Vascularisation veineuse splanchnique

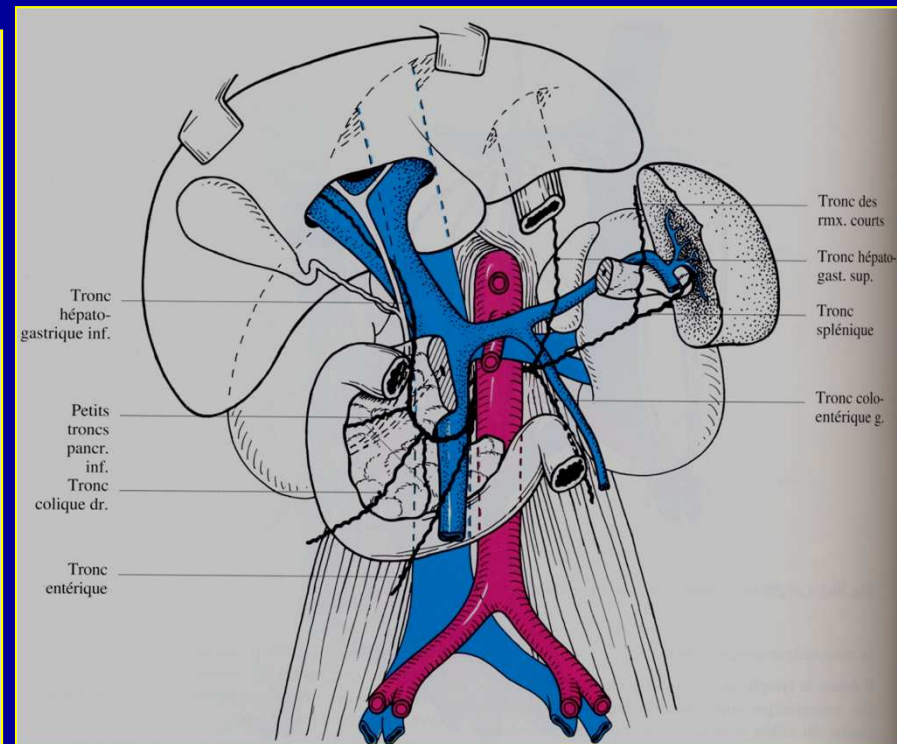
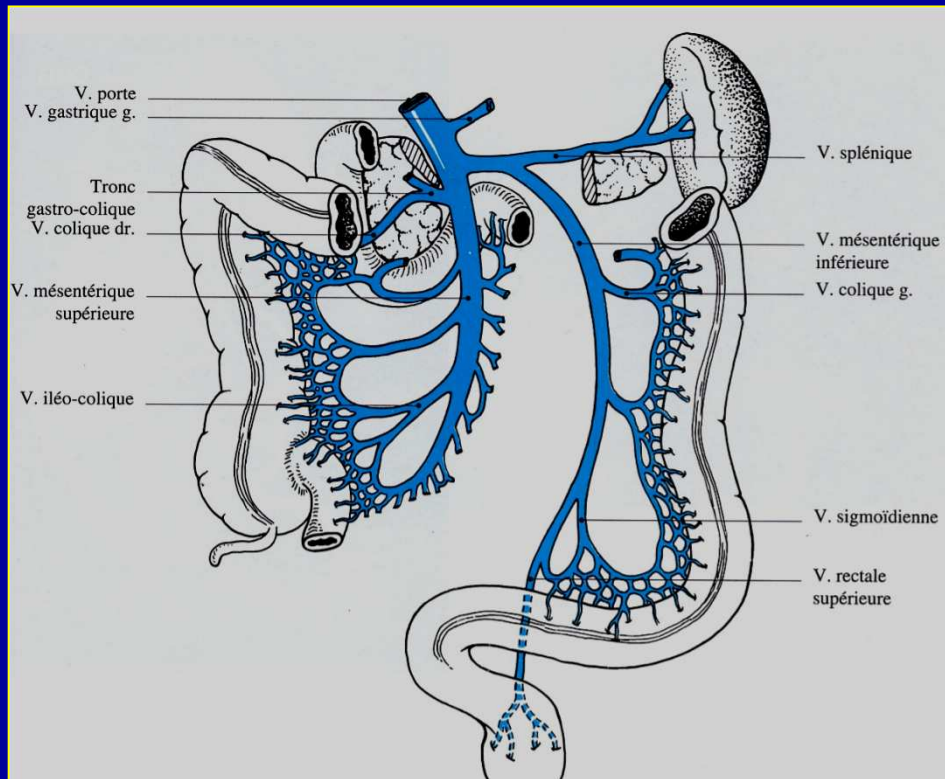

Vascularisation de l'abdomen

5.2. Vascularisation veineuse splanchnique - corrélations TDM

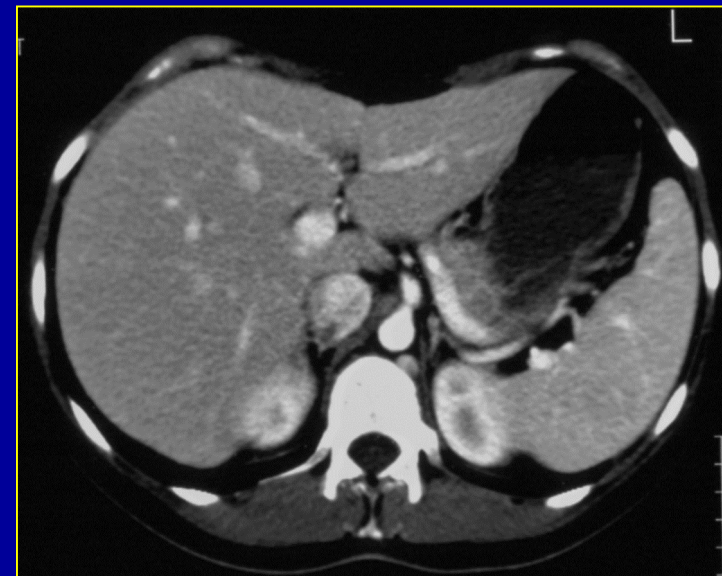

Vascularisation de l'abdomen

5.2. Vascularisation veineuse splanchnique - corrélations TDM

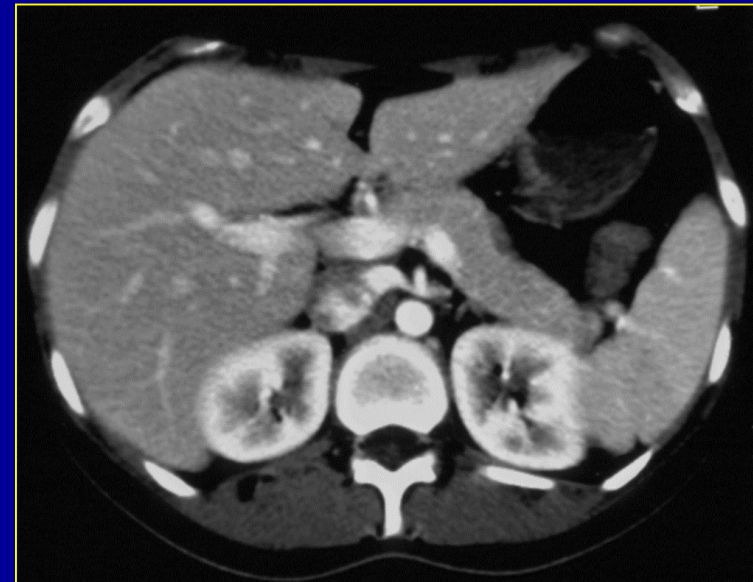
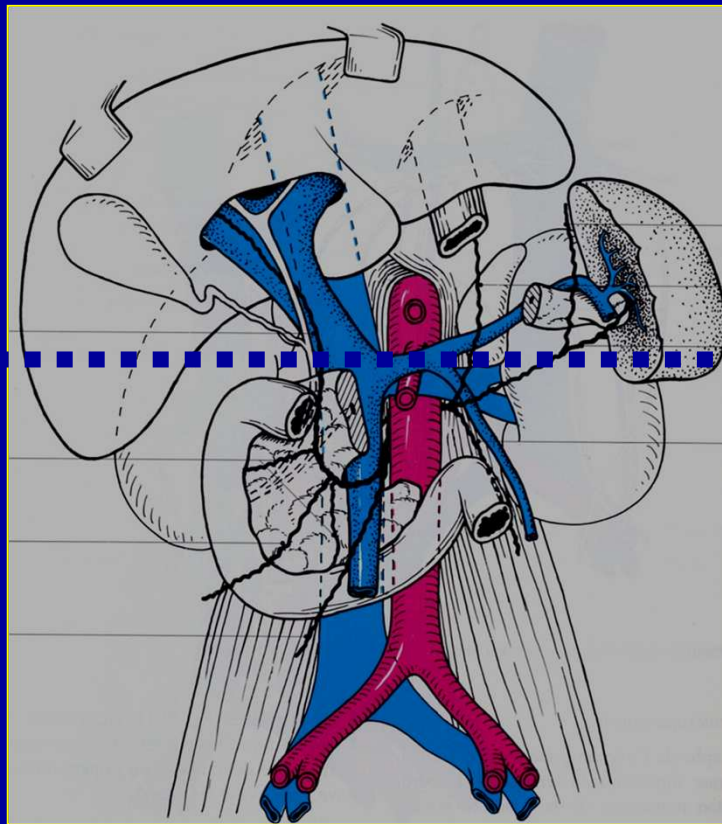

Vascularisation de l'abdomen

5.2. Vascularisation veineuse splanchnique - corrélations TDM

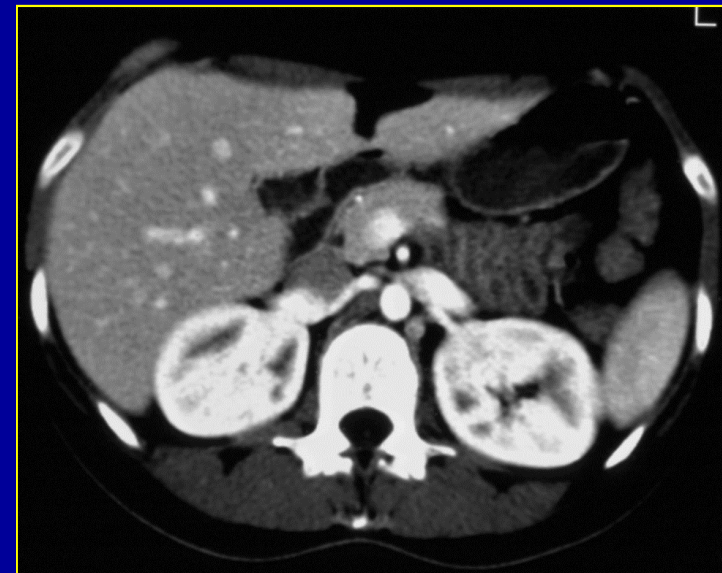
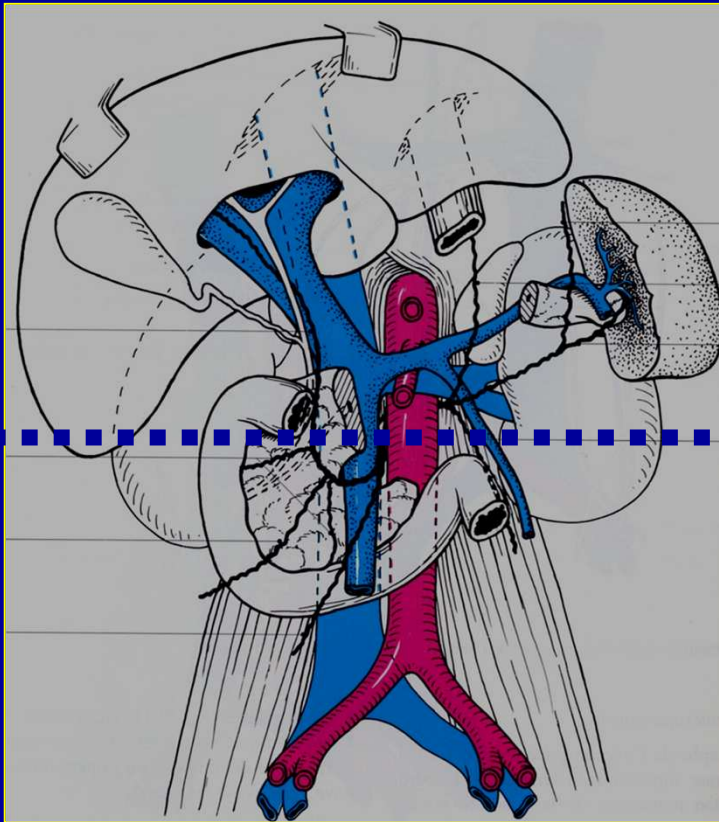

Vascularisation de l'abdomen

5.2. Vascularisation veineuse splanchnique - corrélations TDM

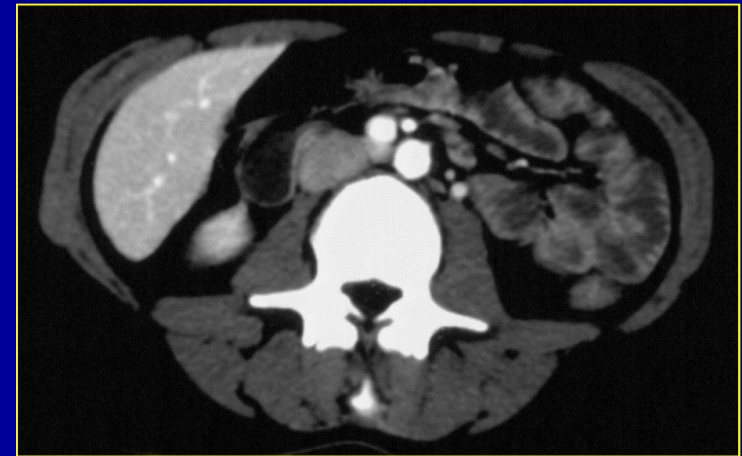
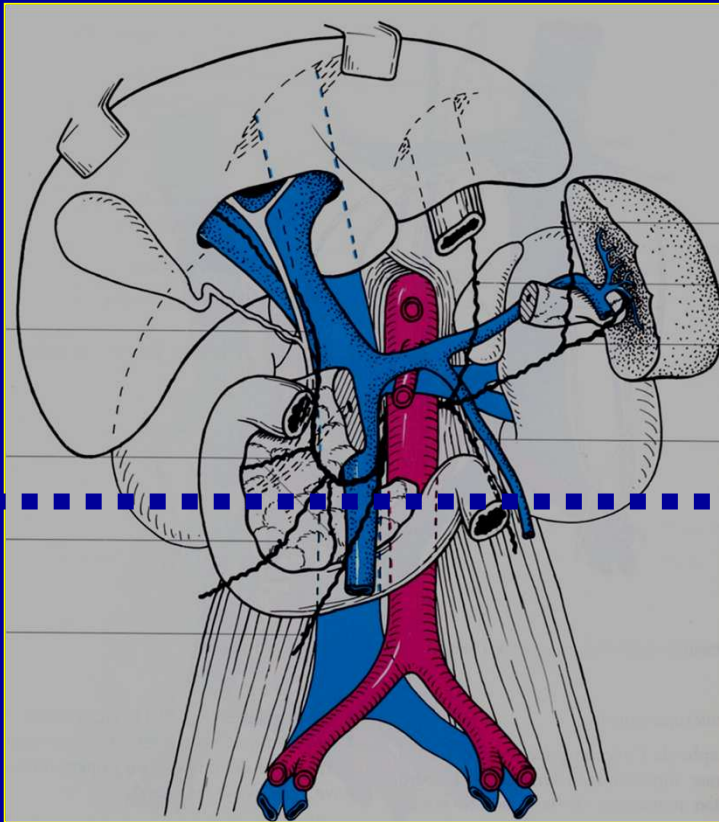

Vascularisation de l'abdomen

5.3. Vascularisation veineuse splanchnique - corrélations angiographiques

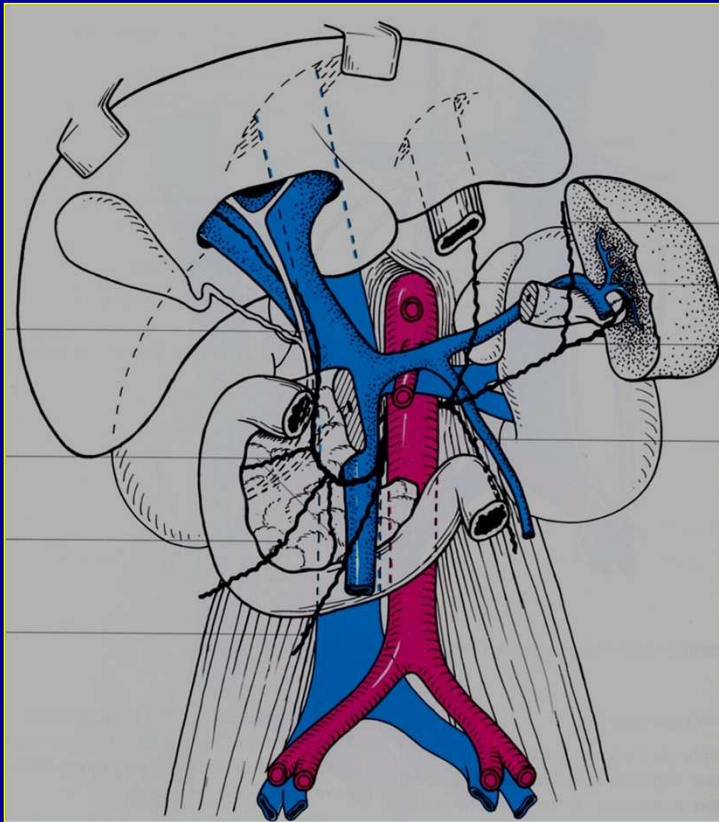

Vascularisation de l'abdomen

5.4. Vascularisation veineuse splanchnique - cas pathologique - varices oesophagiennes

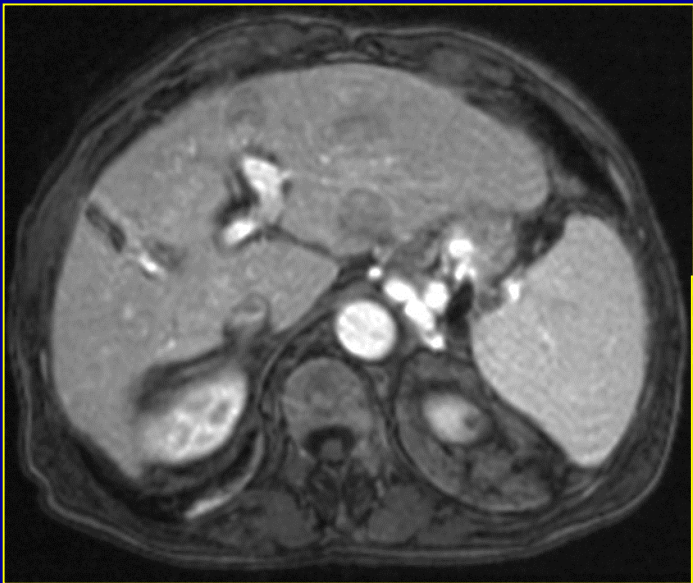

Foie

1. Anatomie générale

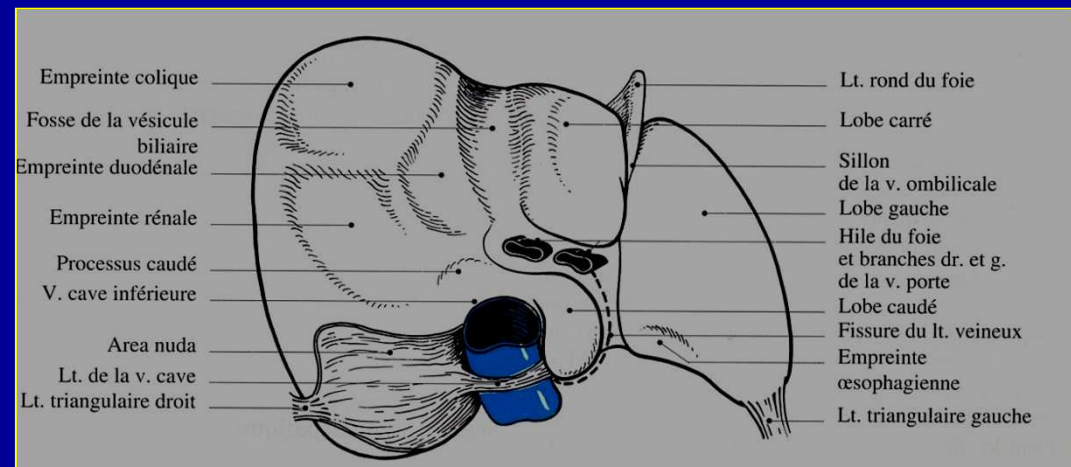
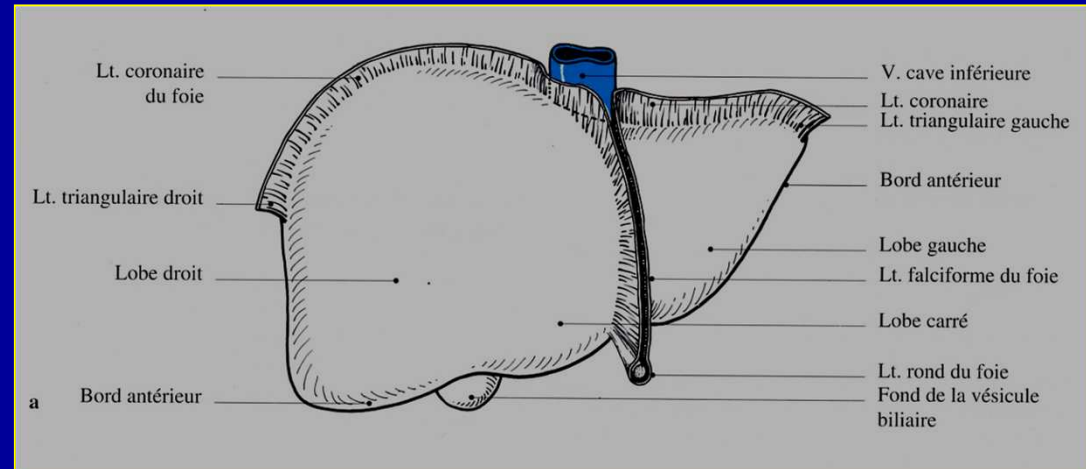
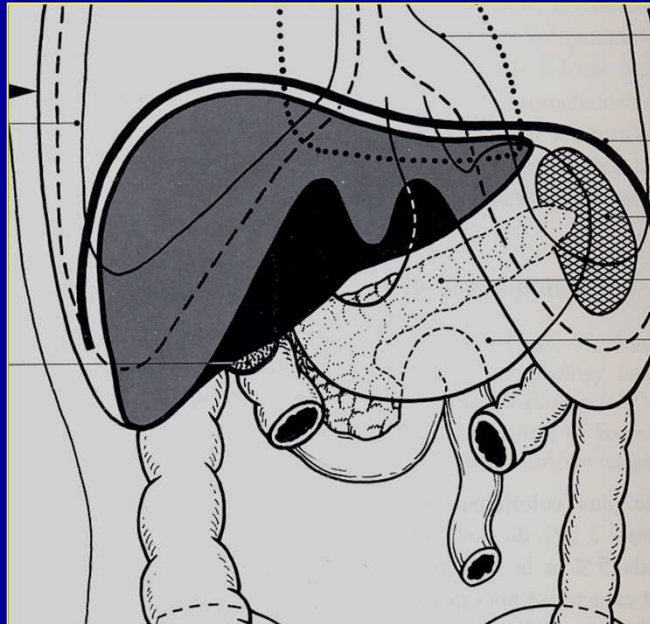

Foie

2. Vascularisation

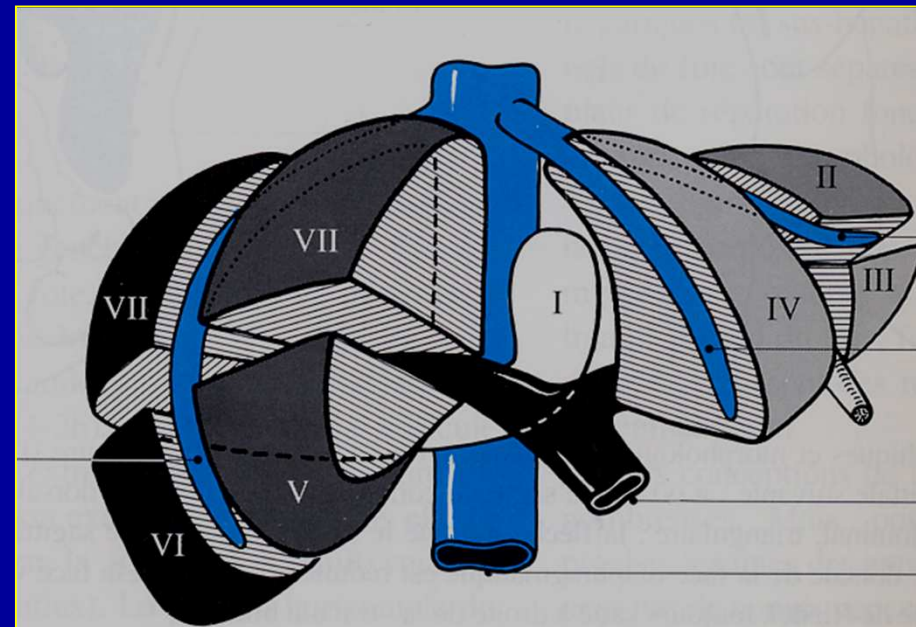
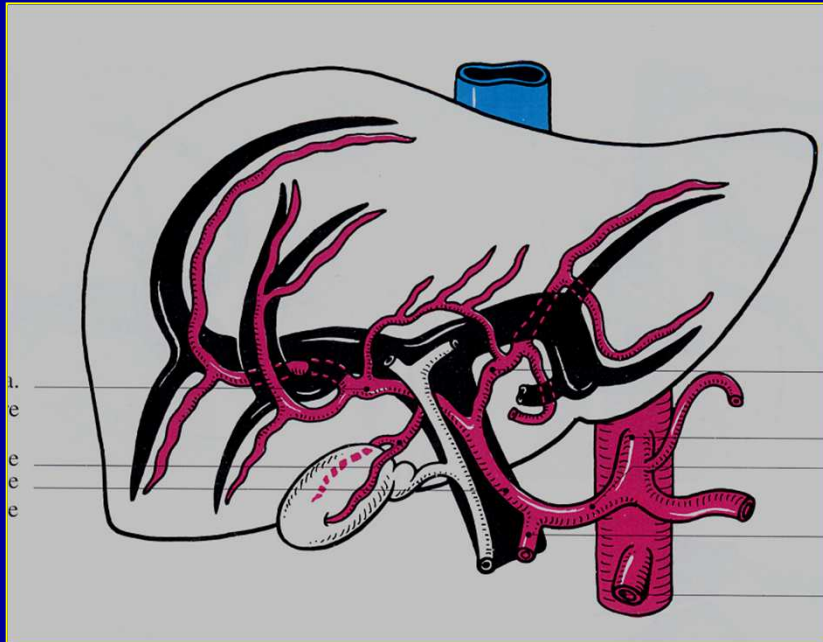

Foie

3. Segmentation

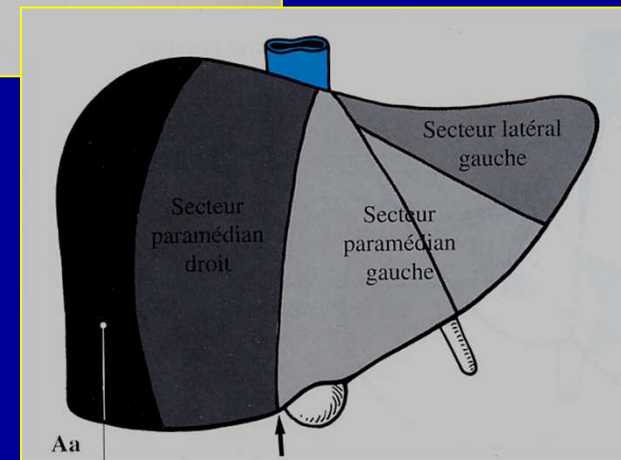
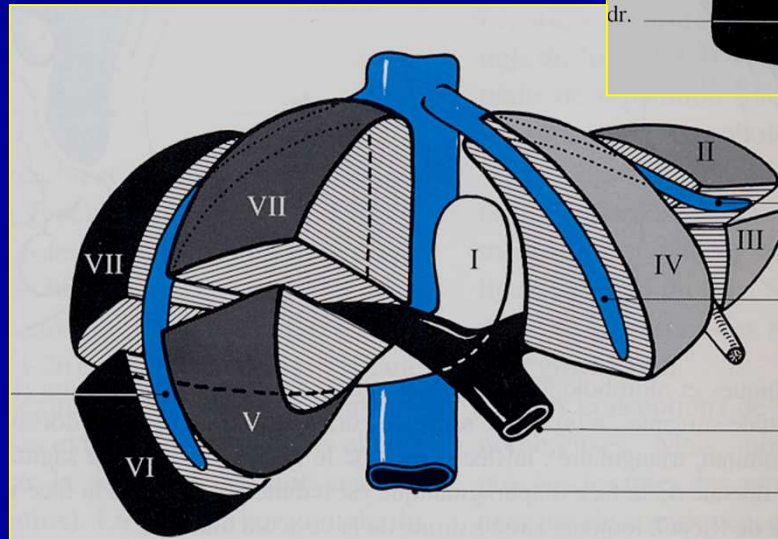
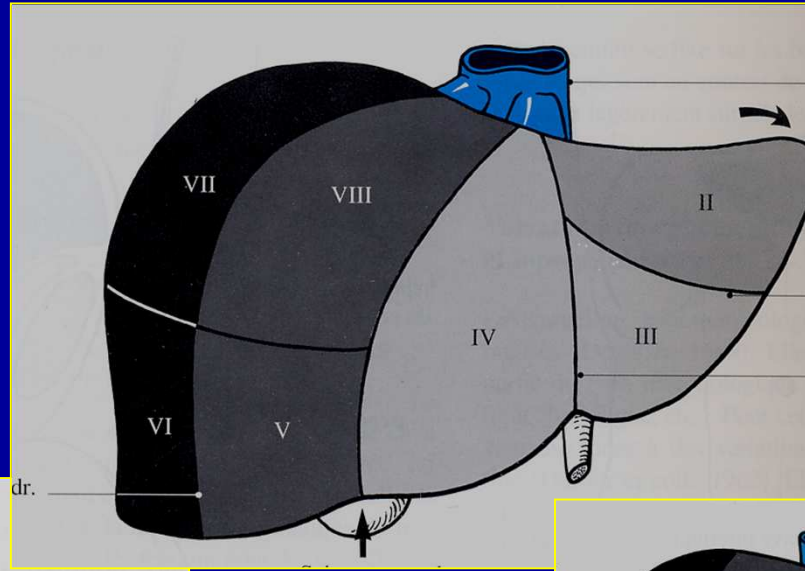

Foie

4. Corrélations TDM

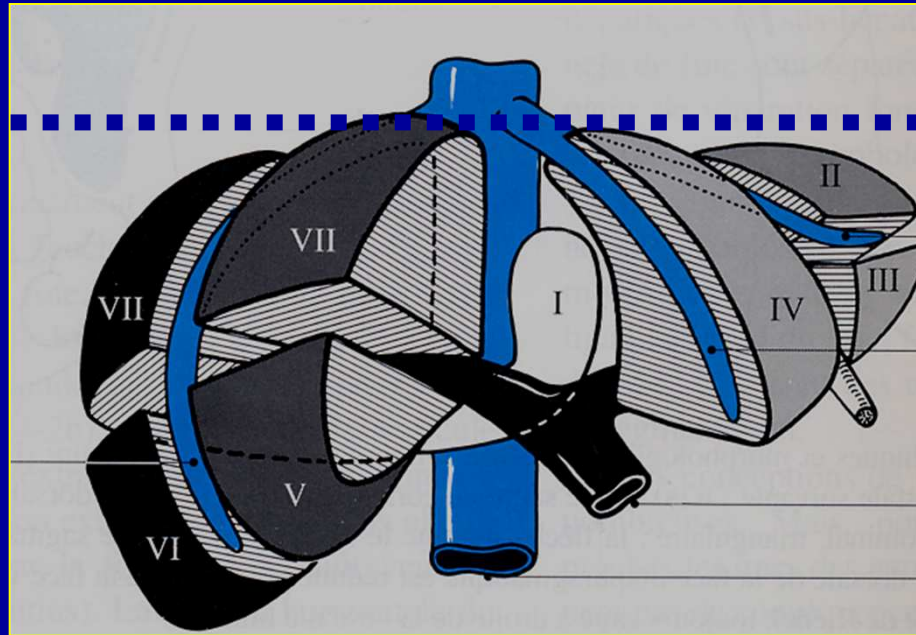

Foie

4. Corrélations TDM

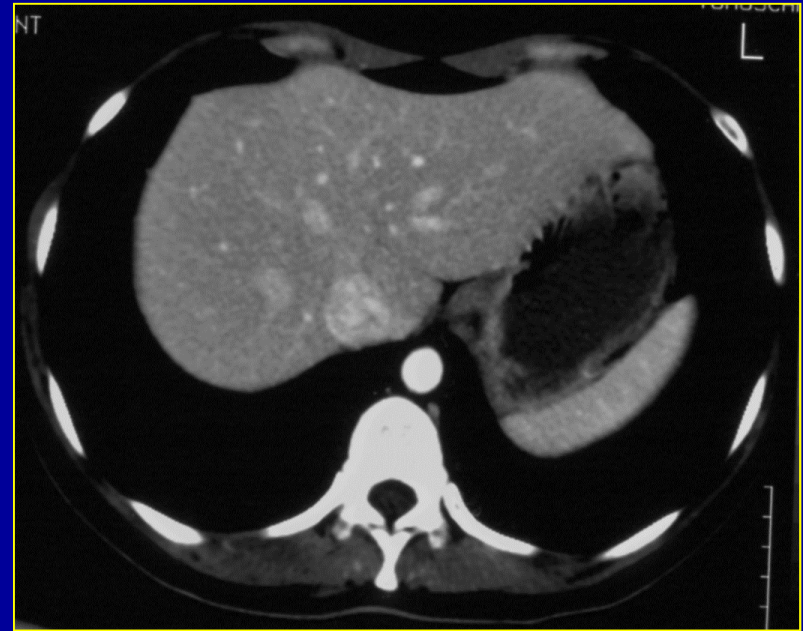
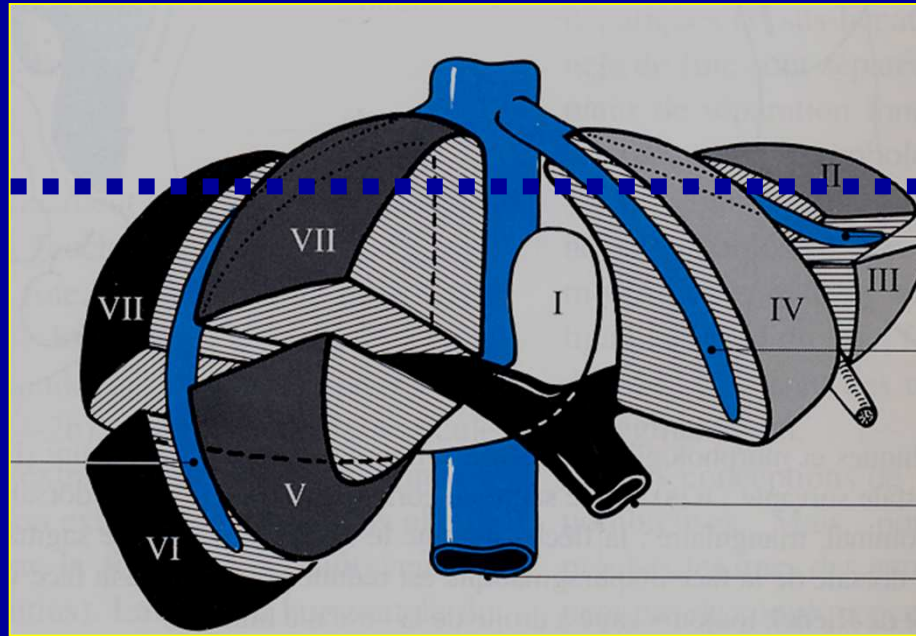

Foie

4. Corrélations TDM

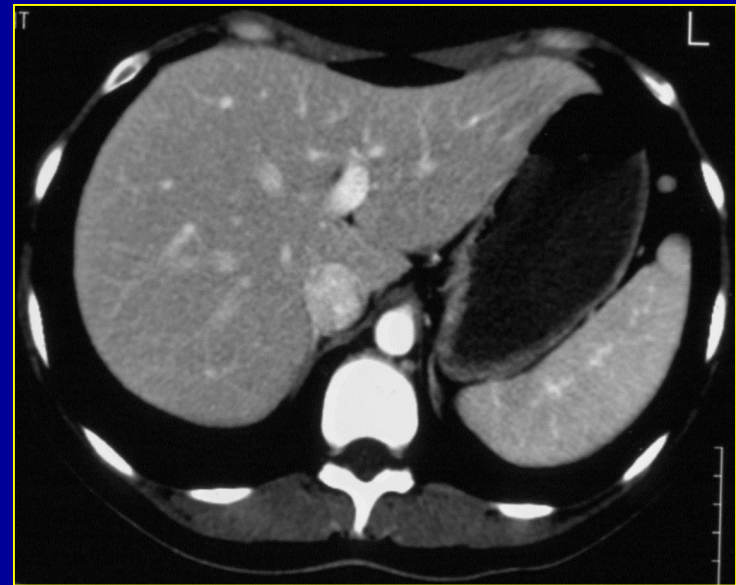
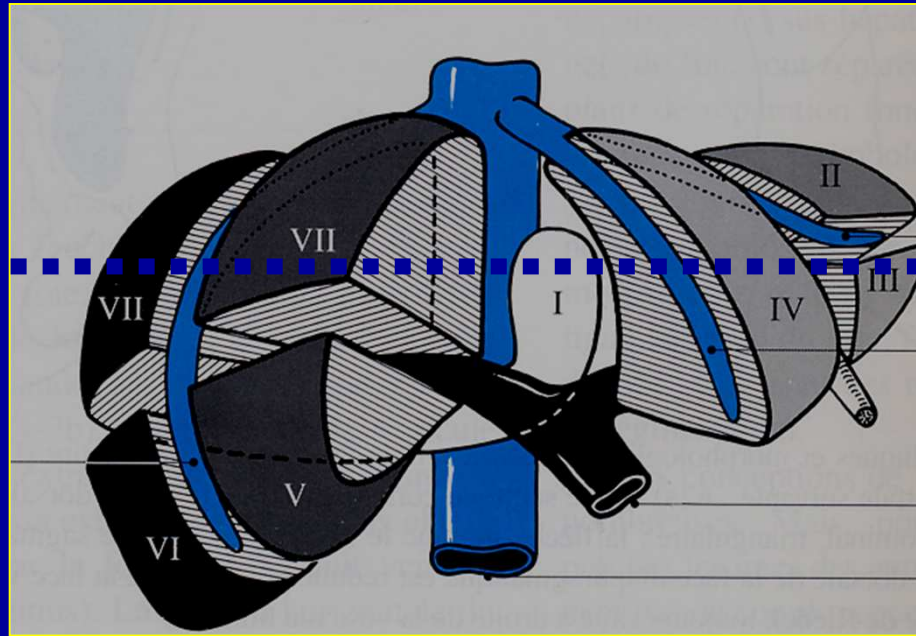

Foie

4. Corrélations TDM

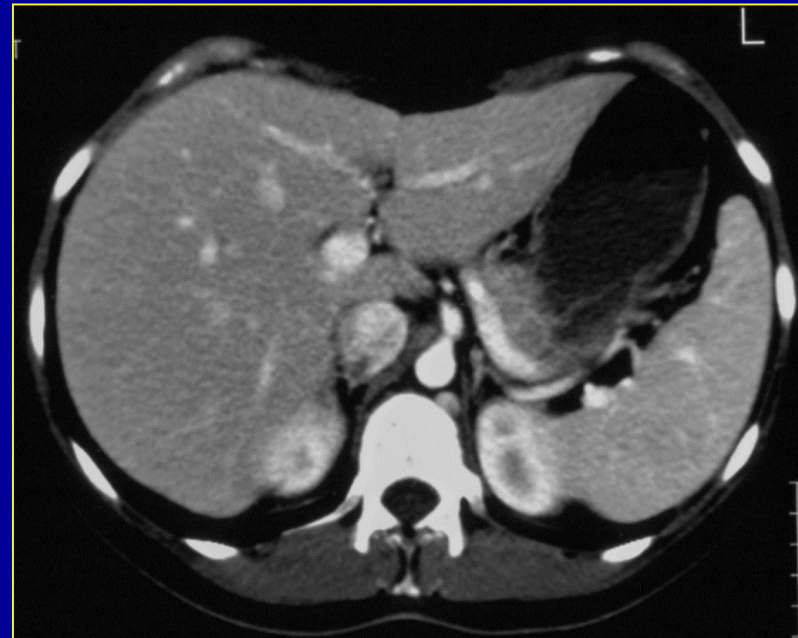
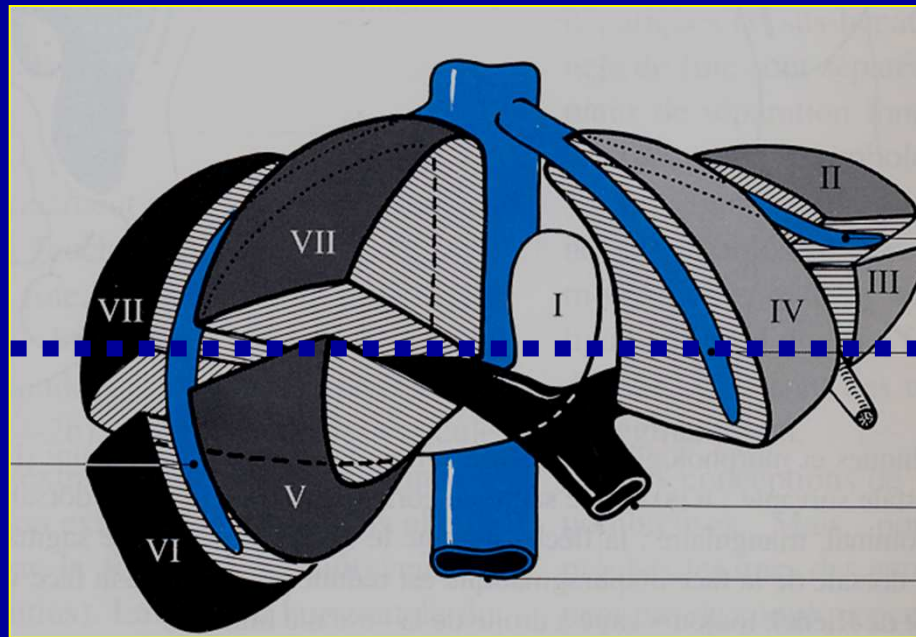

Foie

4. Corrélations TDM

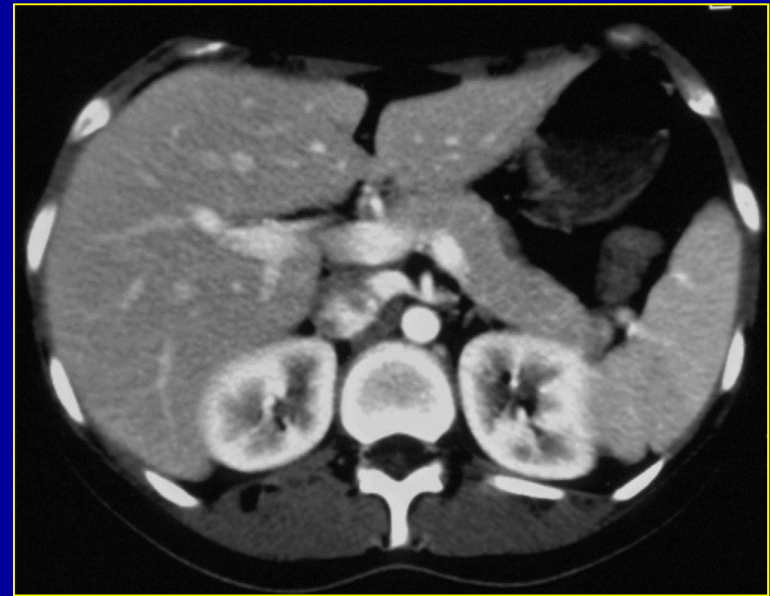
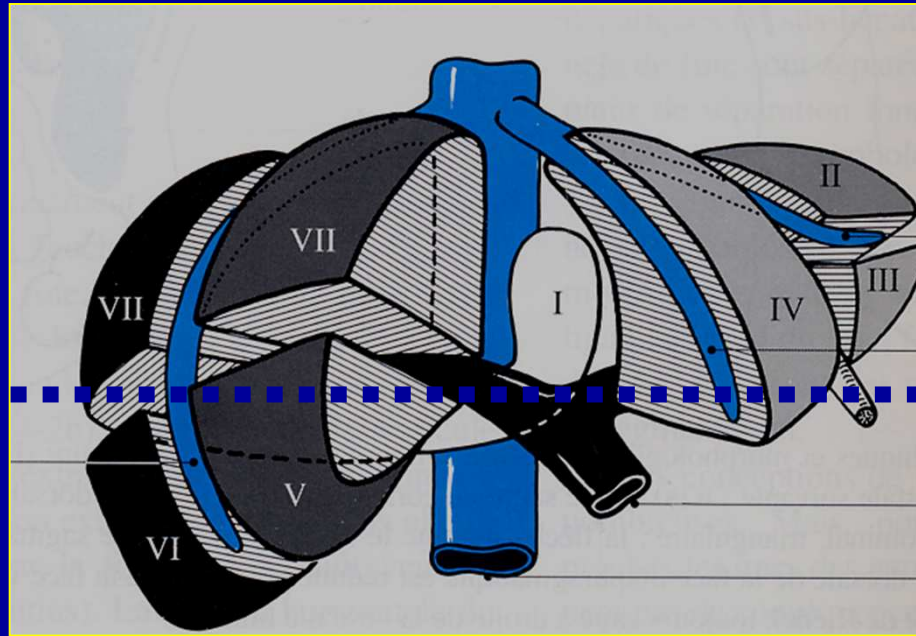

Foie

4. Corrélations TDM

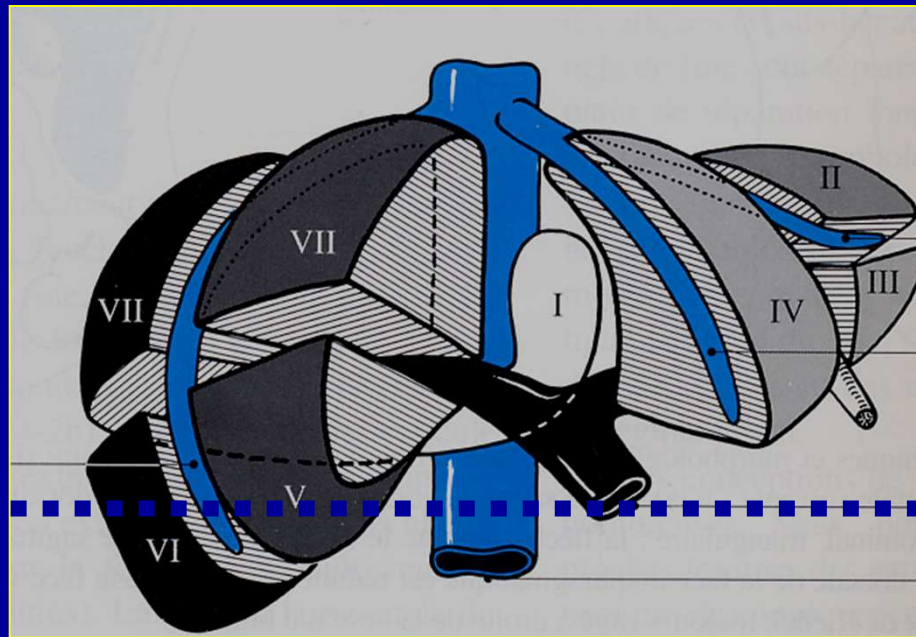

Foie

4. Corrélations TDM

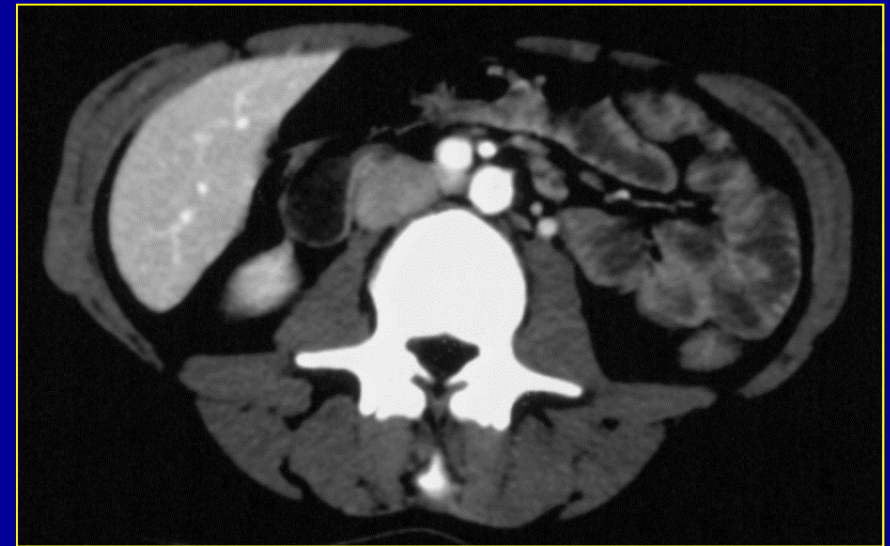
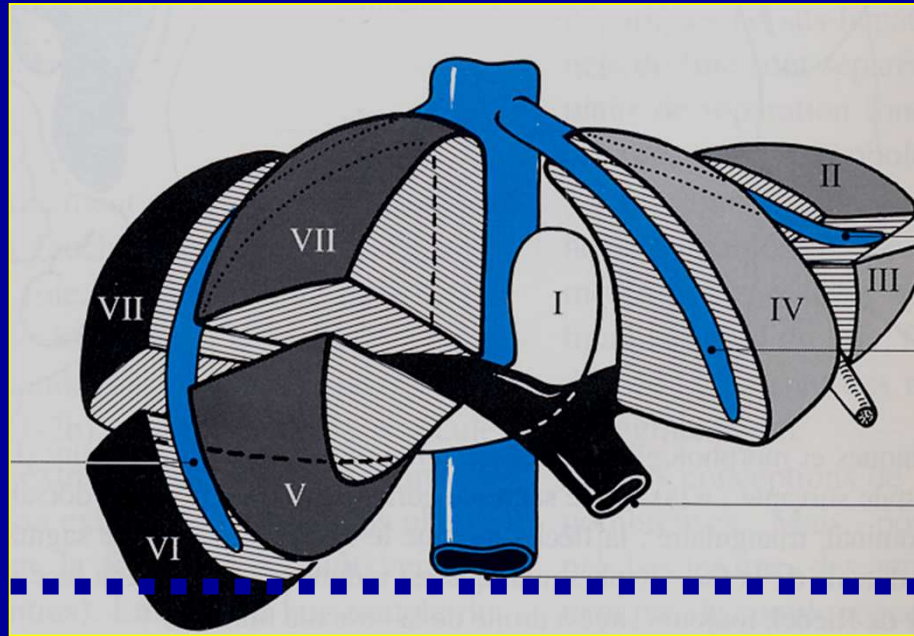

Foie

5. Cas pathologique : Tumeur bénigne (hémangiome caverneux)



Foie

5. Cas pathologique : Tumeurs malignes (angiosarcomes)

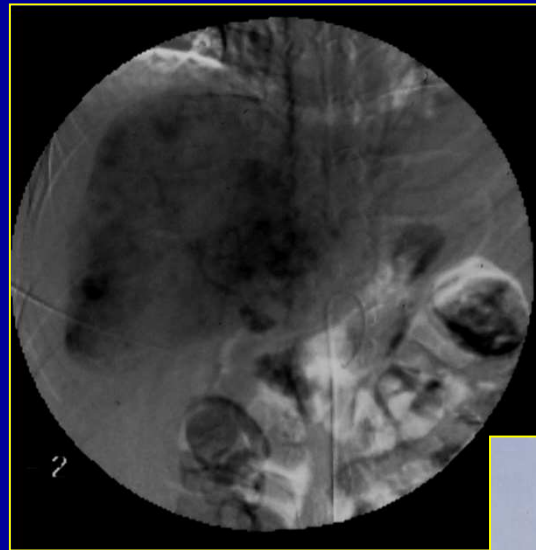
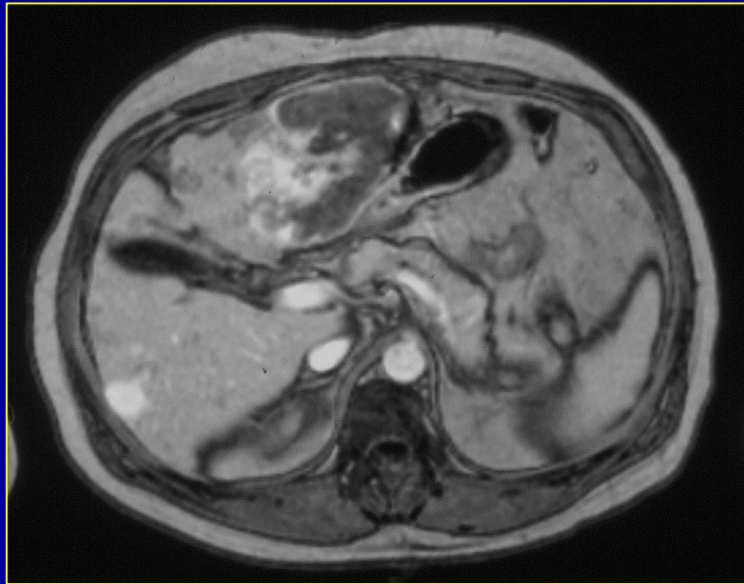

Voies biliaires

1. Anatomie générale

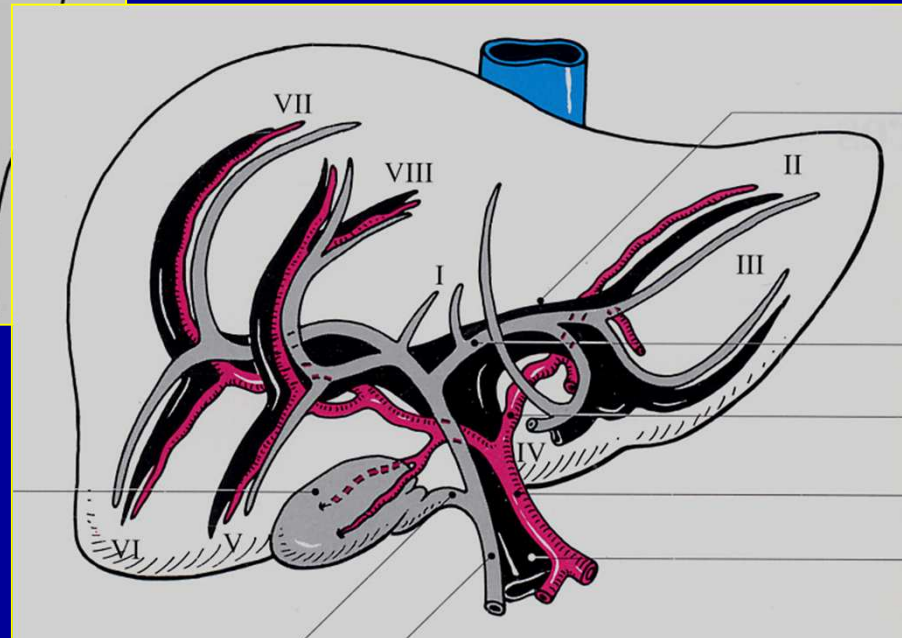
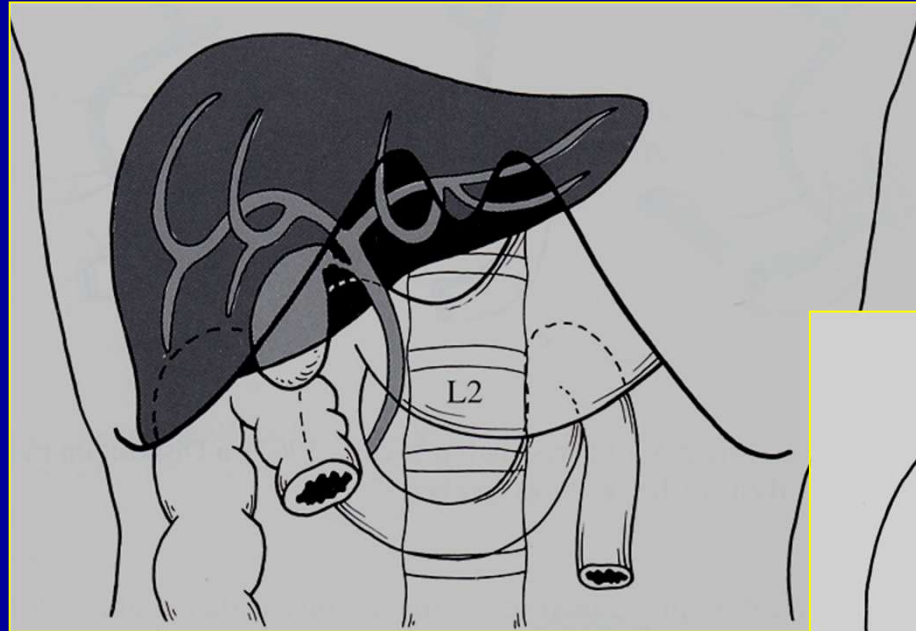

Voies biliaires

1. Anatomie générale

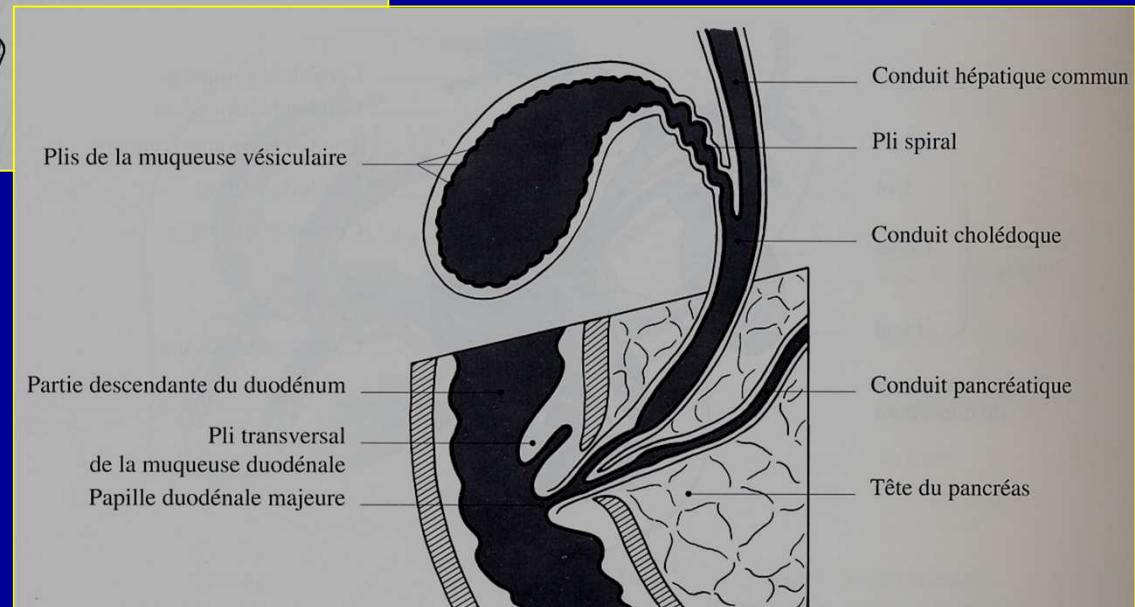
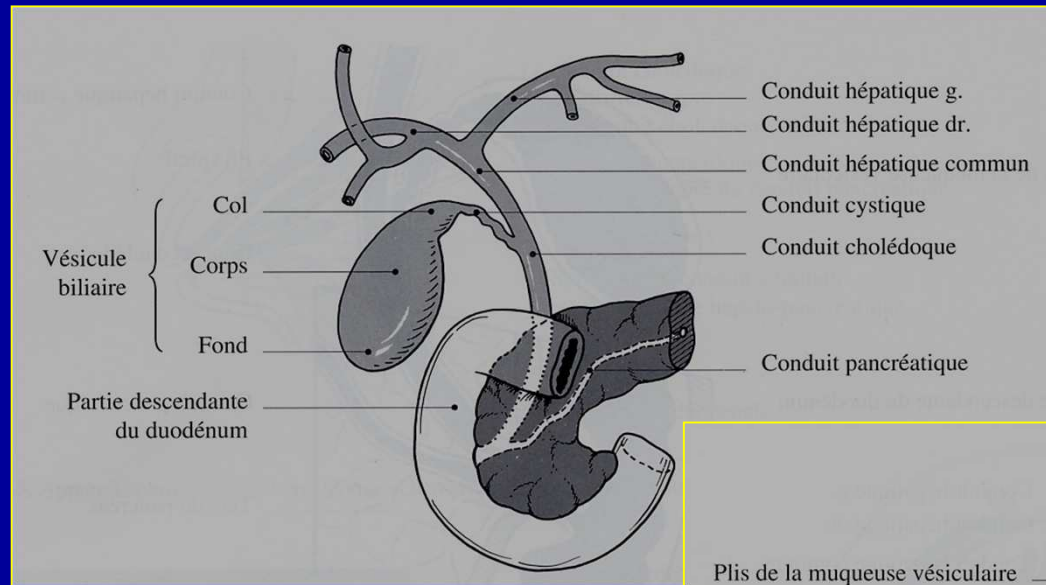

Voies biliaires

2. Corrélations TDM

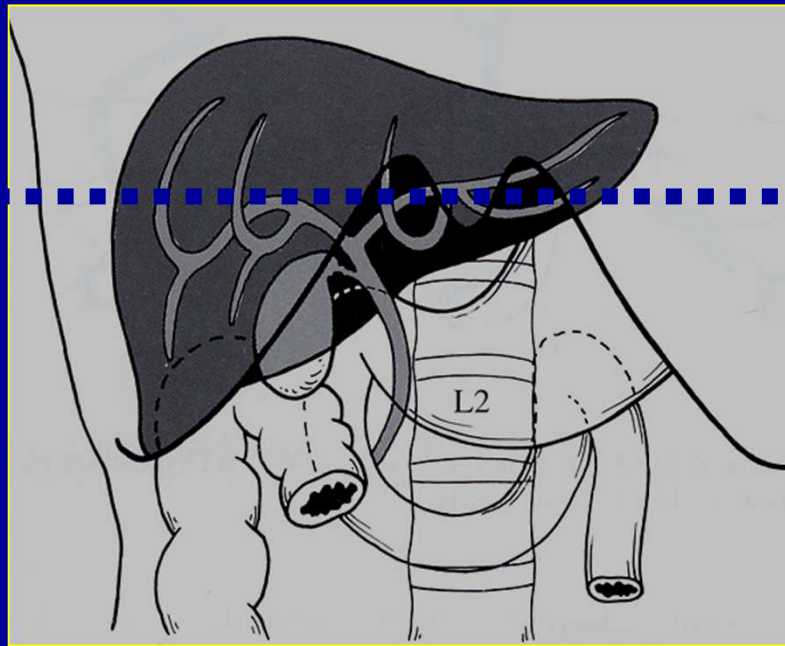

Voies biliaires

2. Corrélations TDM

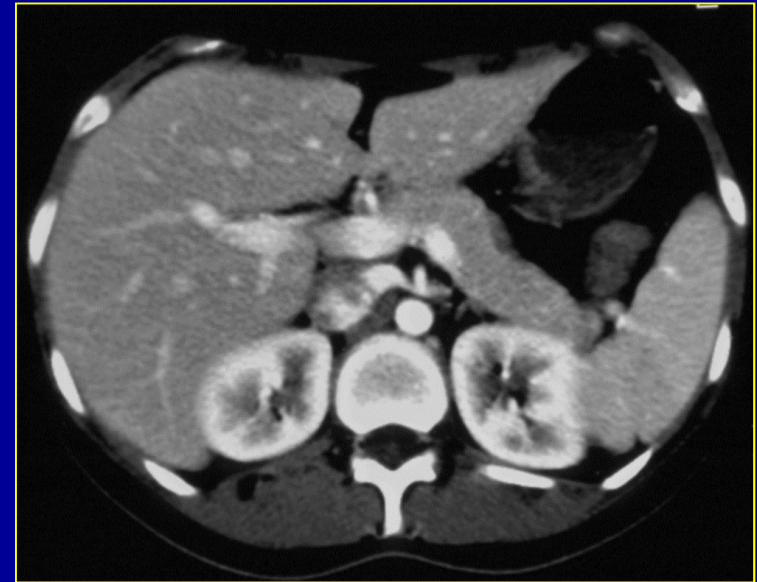
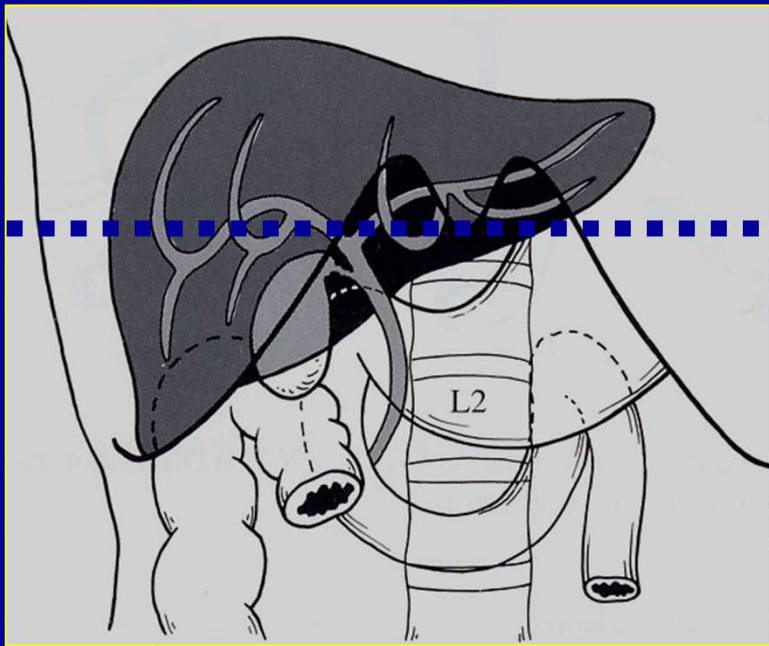

Voies biliaires

2. Corrélations TDM

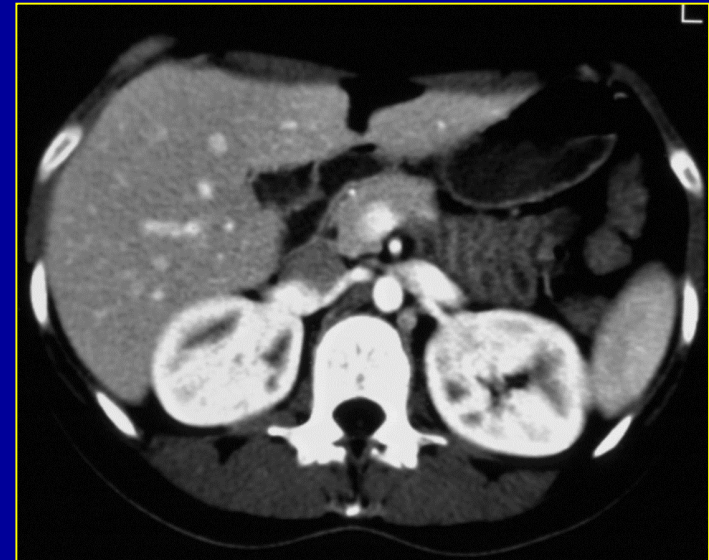
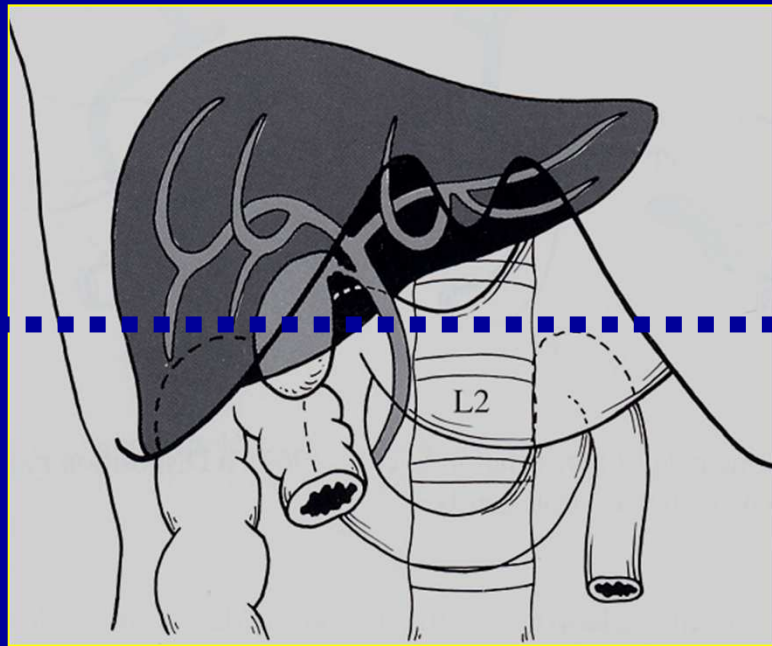

Voies biliaires

2. Corrélations TDM

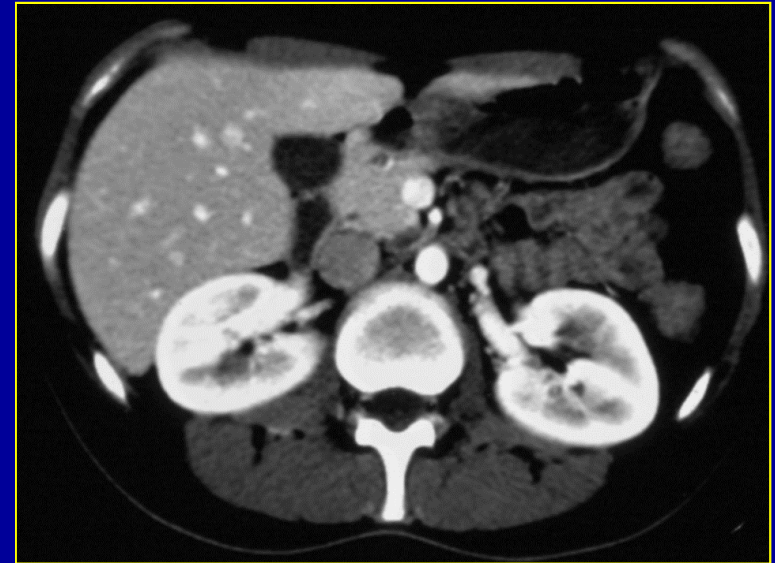
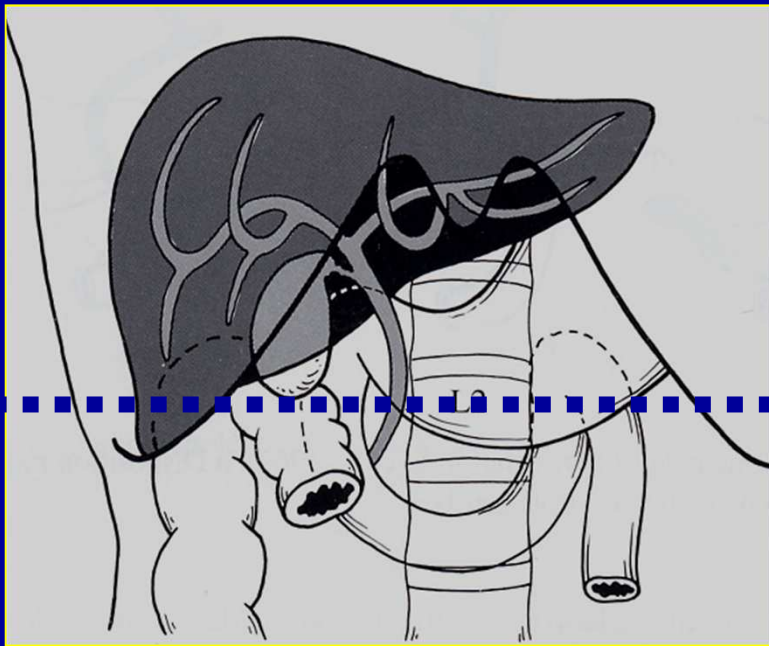

Voies biliaires

2. Corrélations TDM

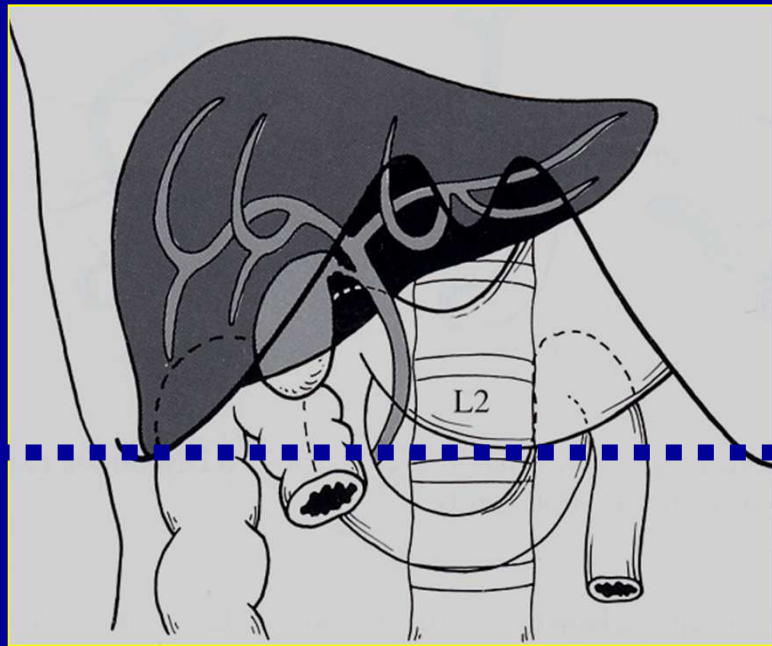

Voies biliaires

3. Corrélations avec IRM

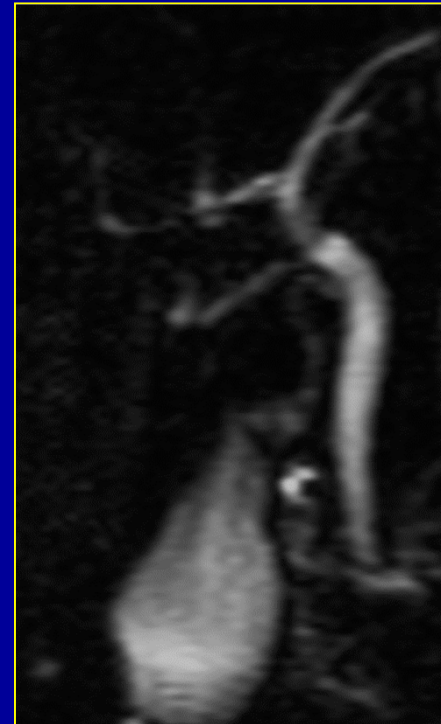
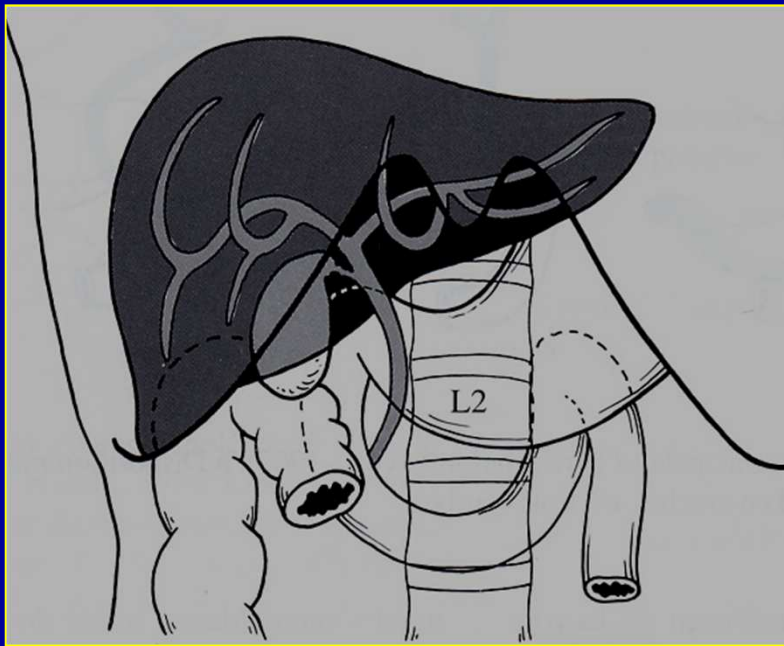

Voies biliaires

3. Cas pathologique (cholangiocarcinome)

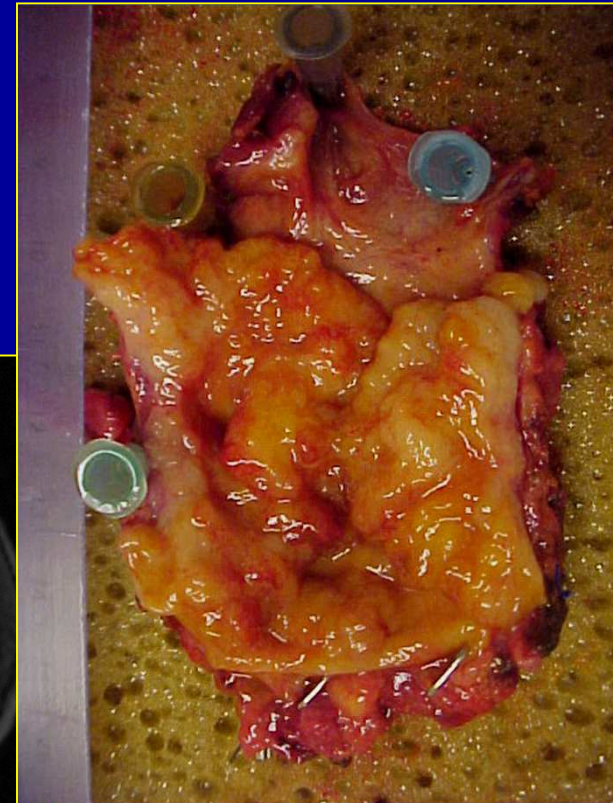
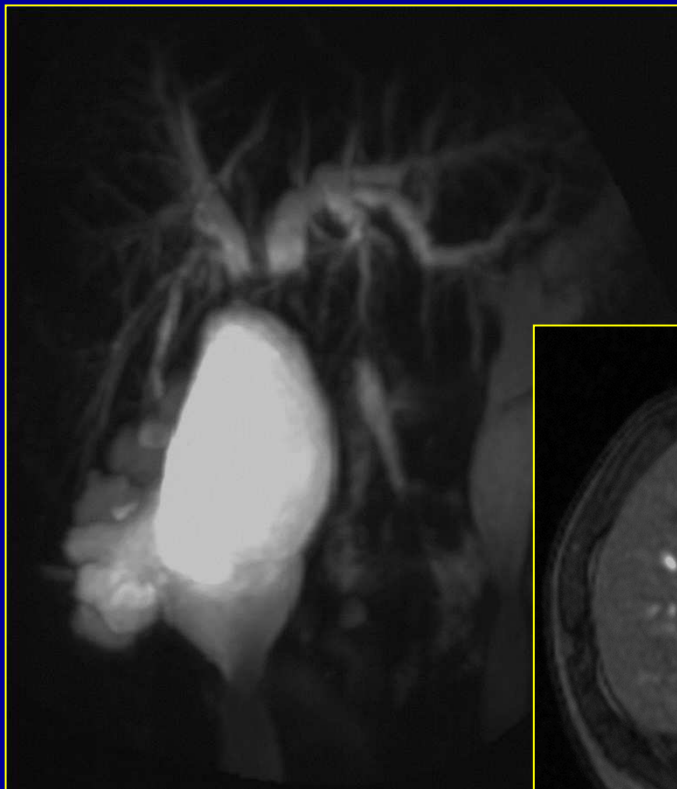

Voies biliaires

3. Cas pathologique (lithiases)

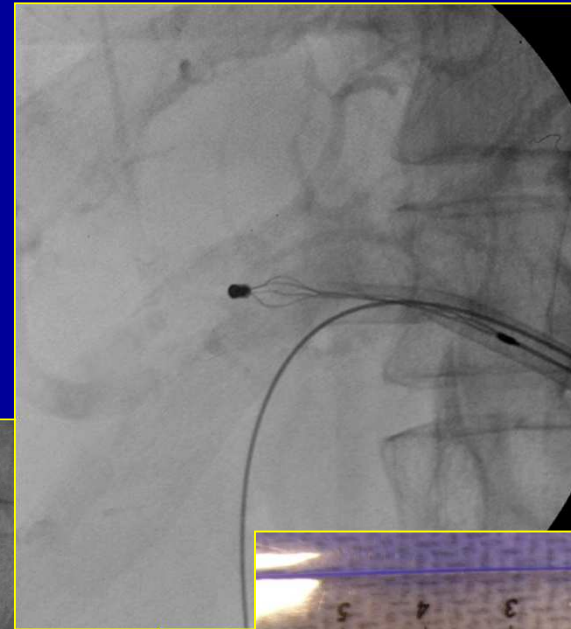
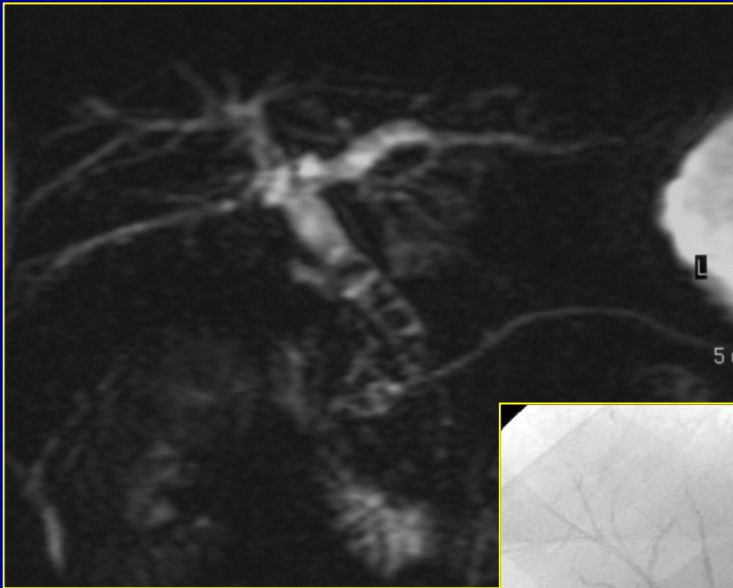

Pancréas

1. Anatomie générale

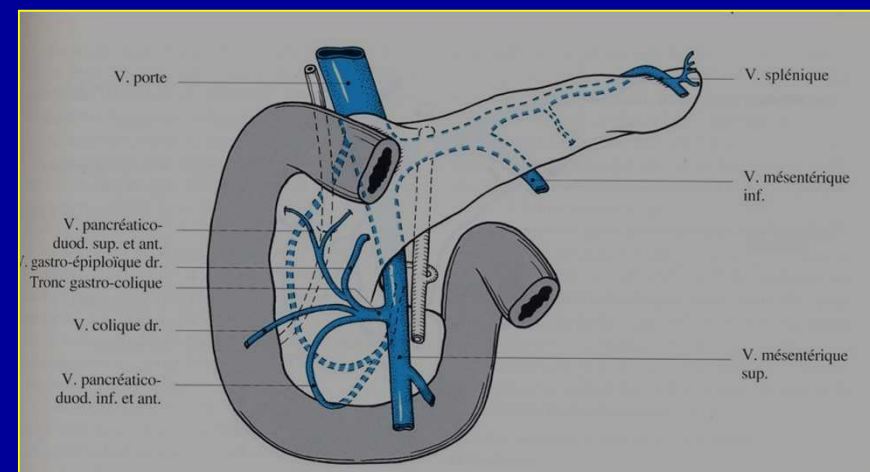
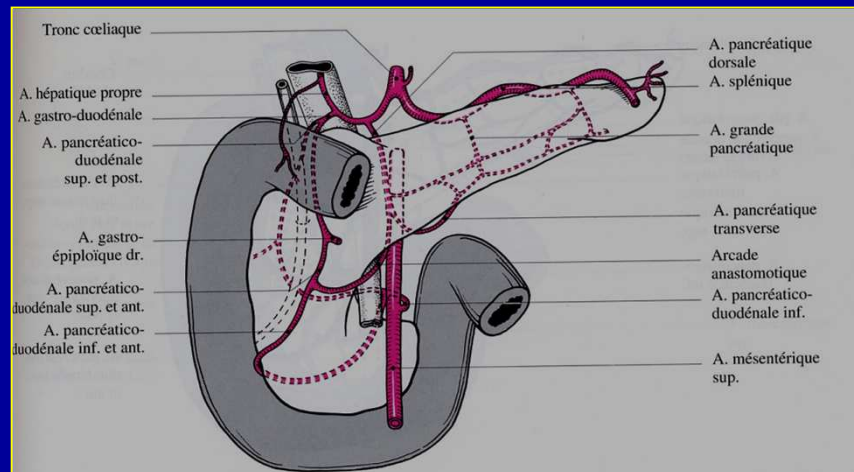
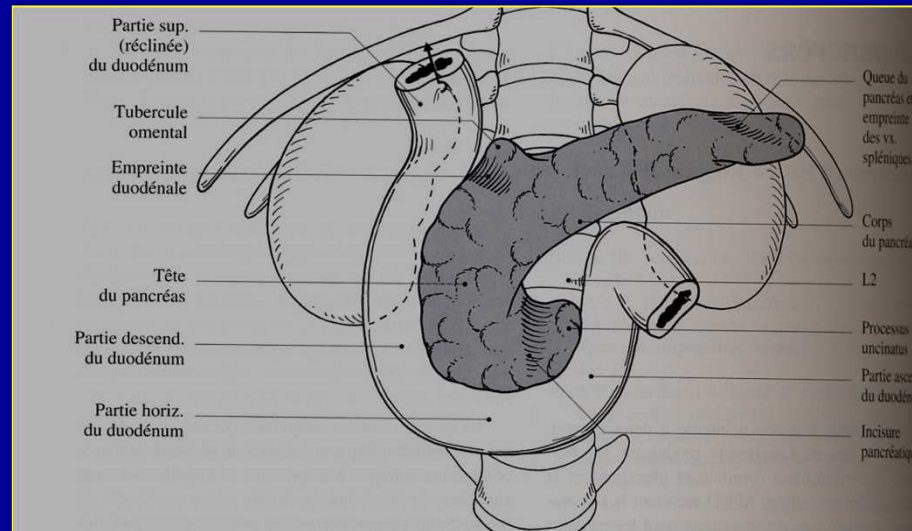

Pancréas

2. Corrélations TDM

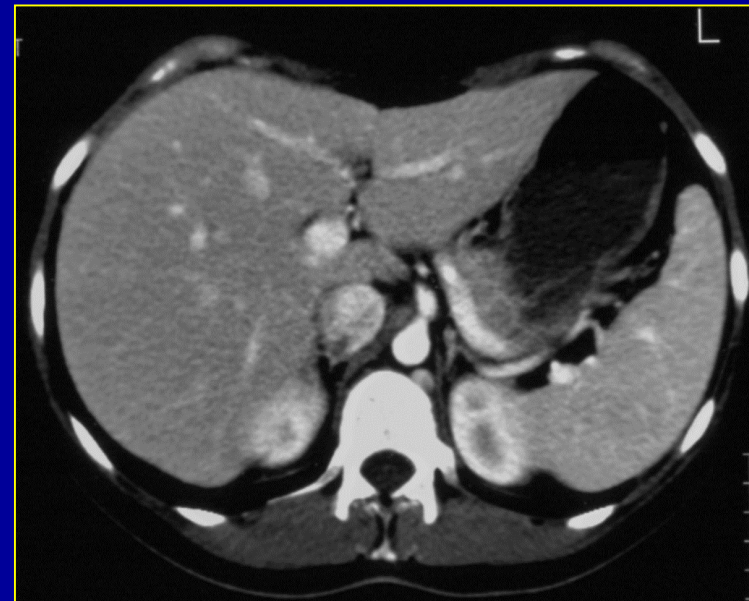
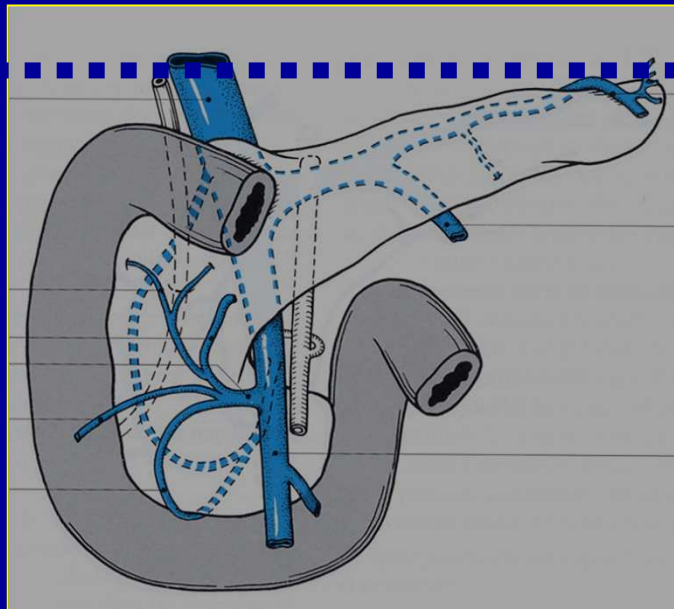

Pancréas

2. Corrélations TDM

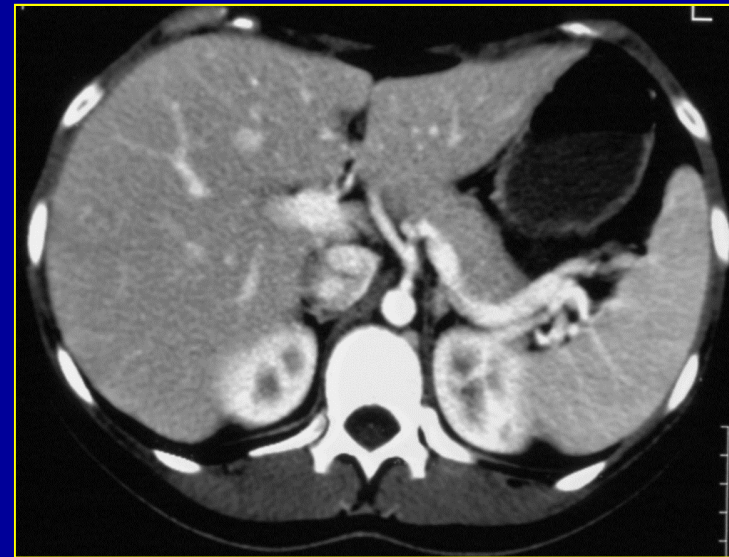
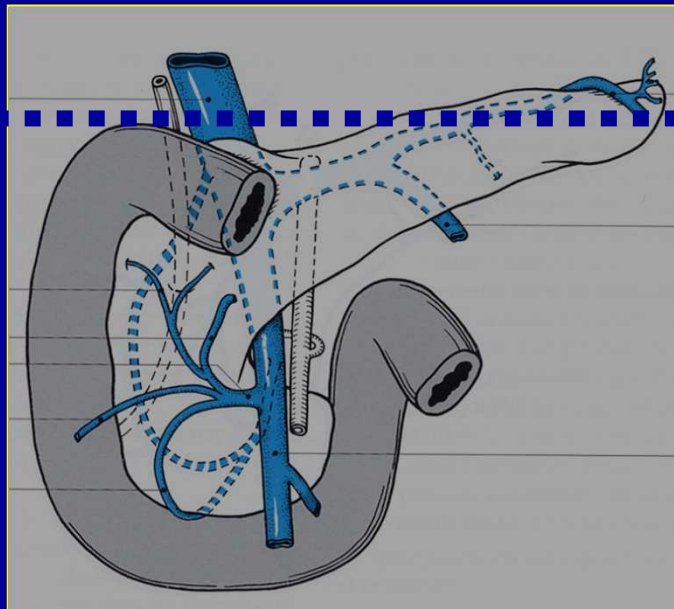

Pancréas

2. Corrélations TDM

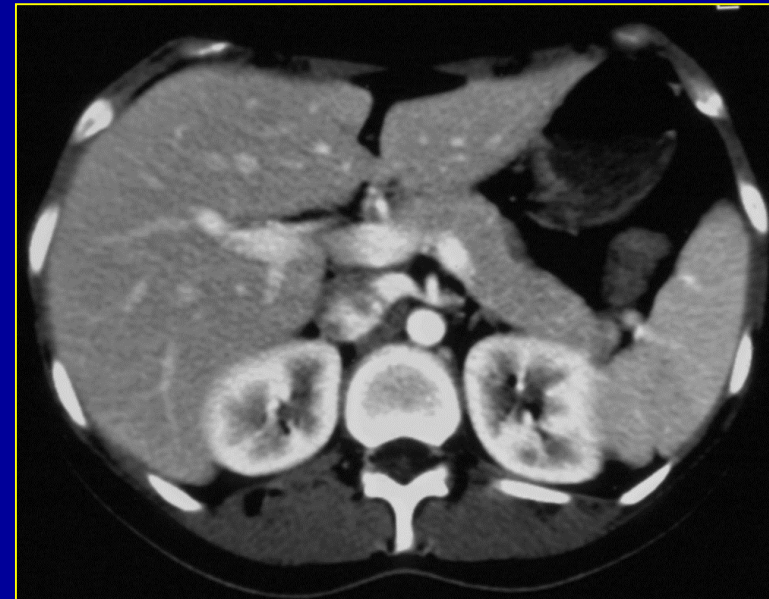
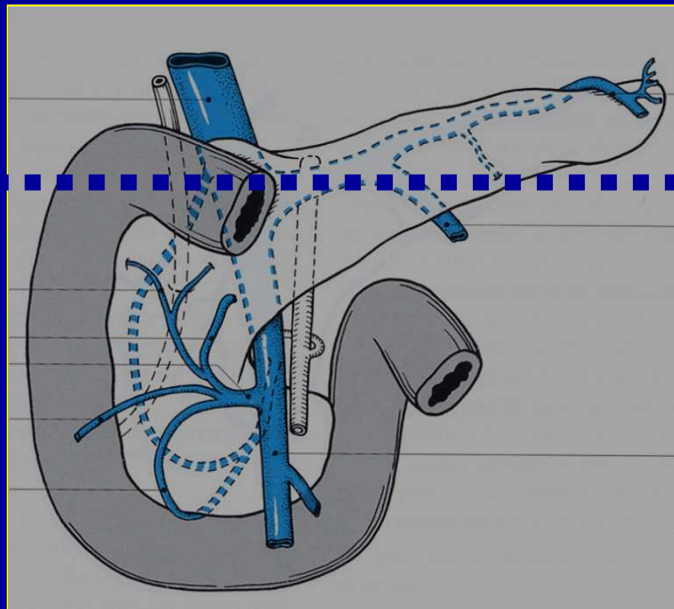

Pancréas

2. Corrélations TDM

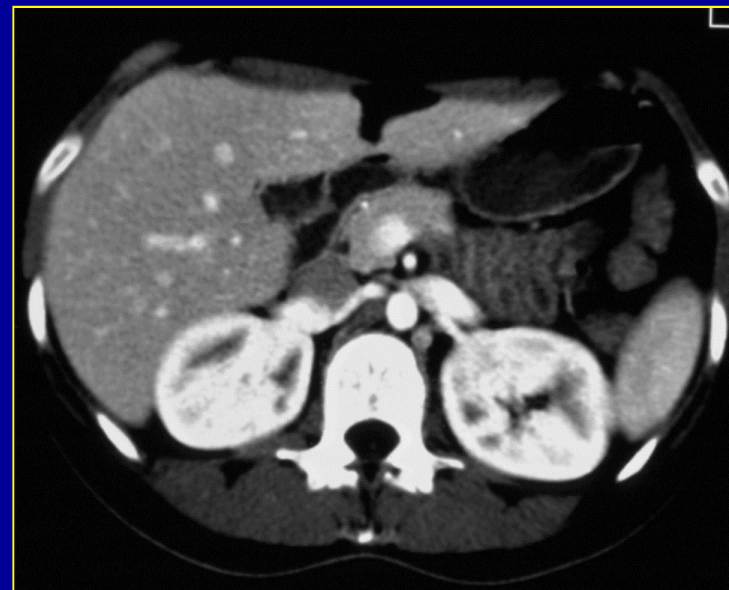
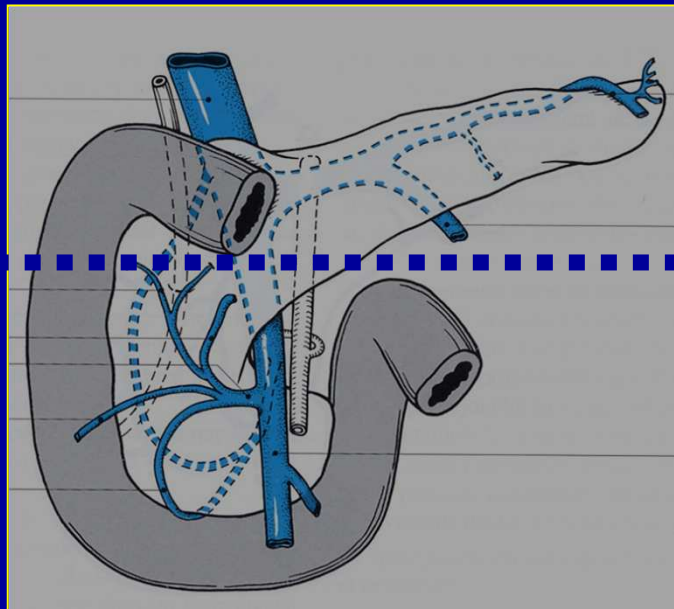

Pancréas

2. Corrélations TDM

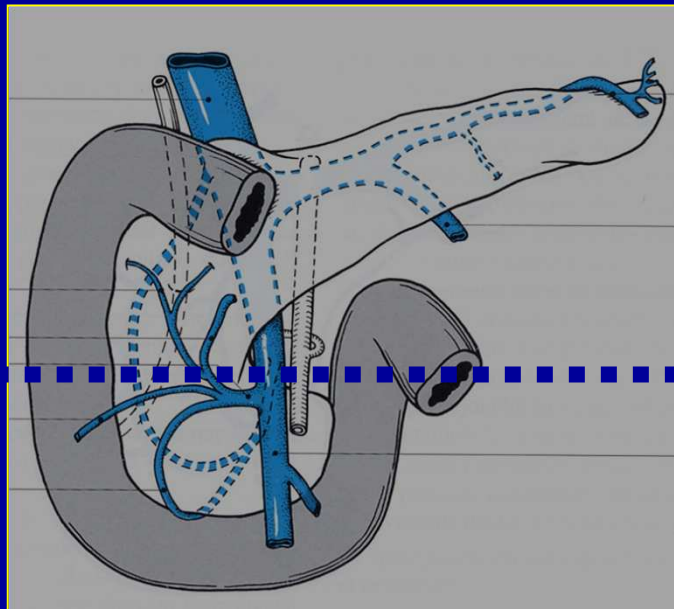

Pancréas

2. Corrélations TDM

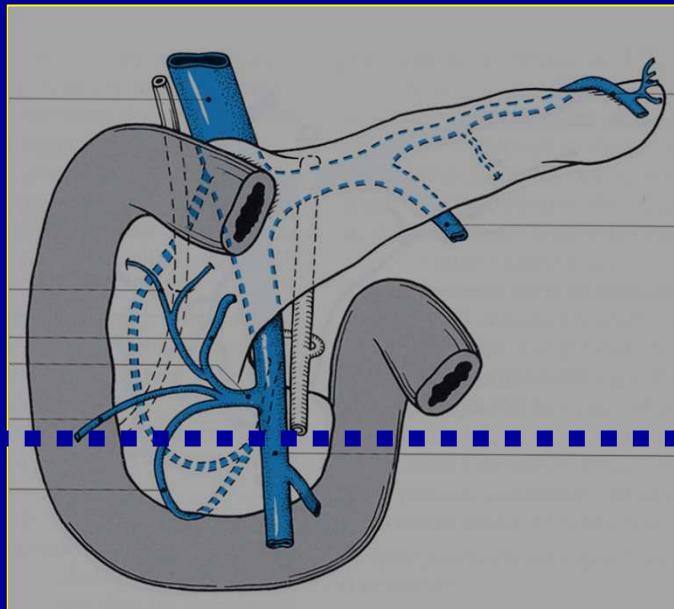

Pancréas

2. Corrélations TDM

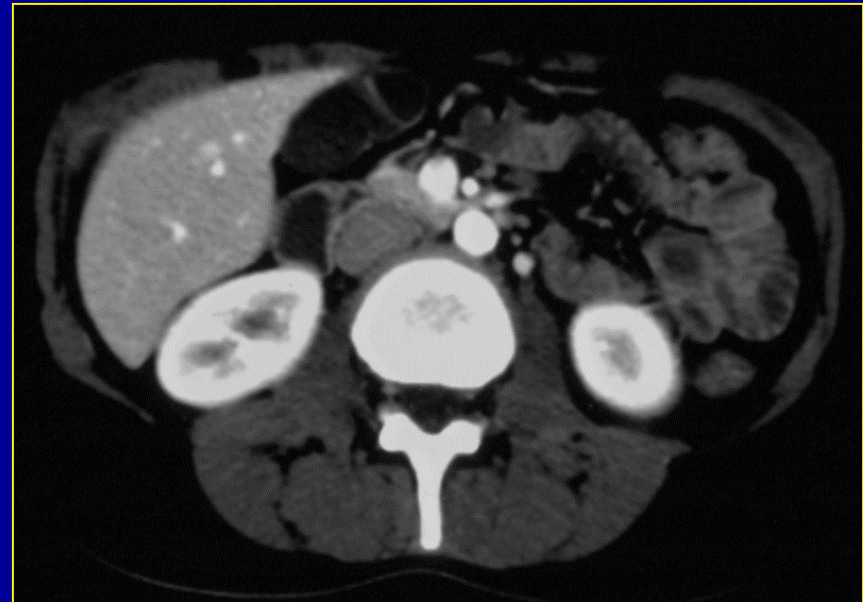
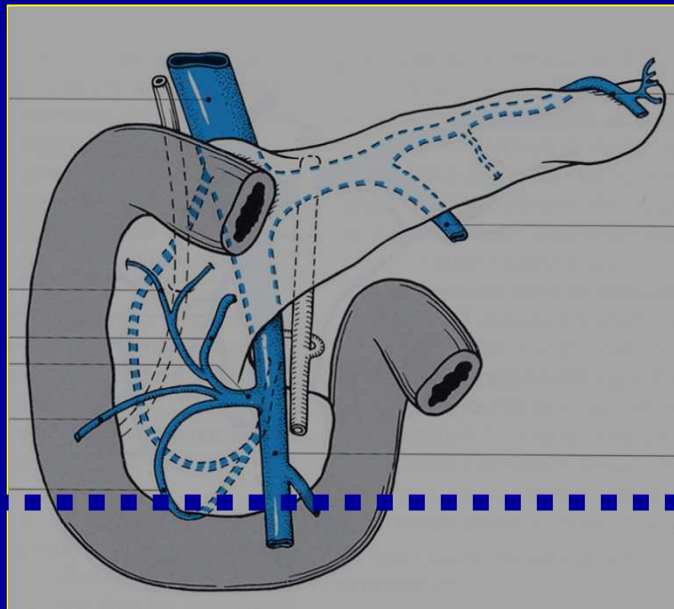

Pancréas

3. Corrélations avec IRM

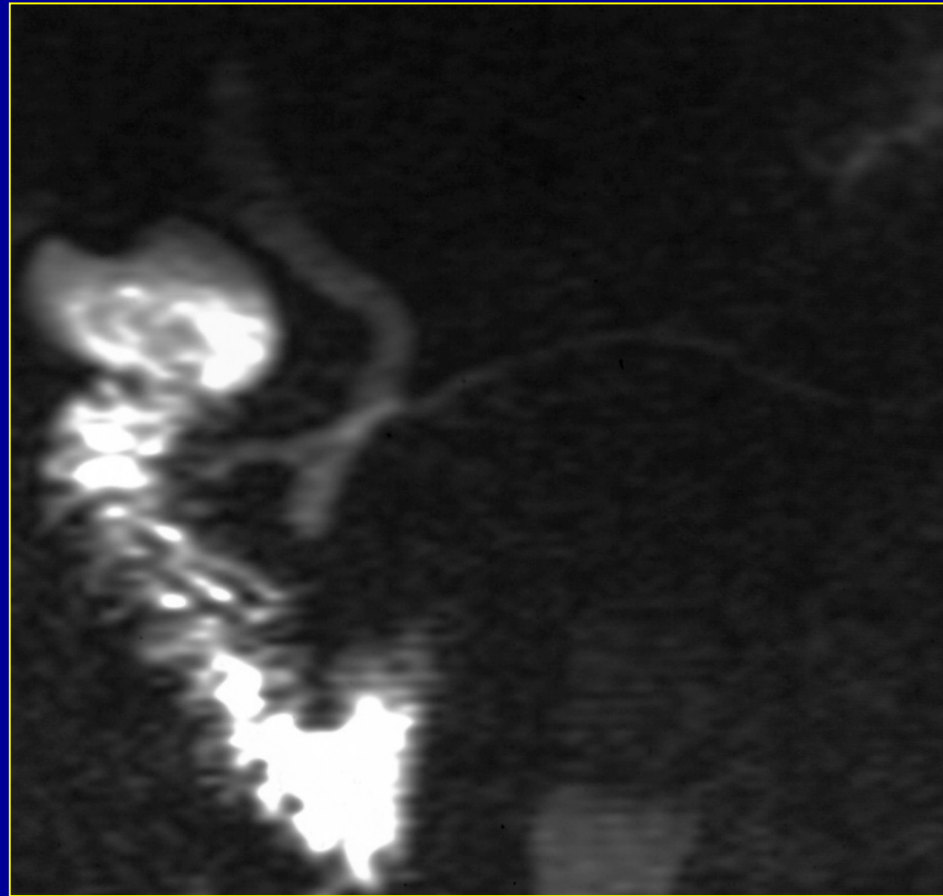

Pancréas

4. Cas pathologiques (adénocarcinome)

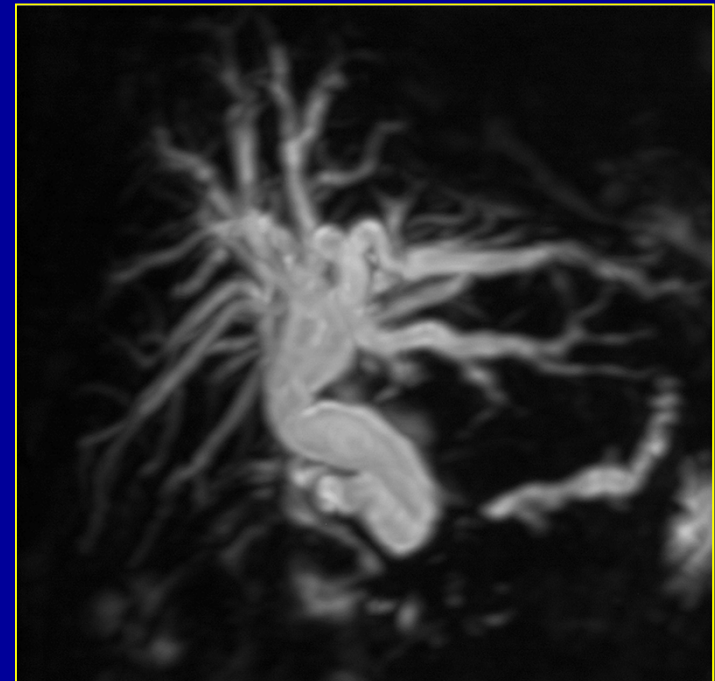
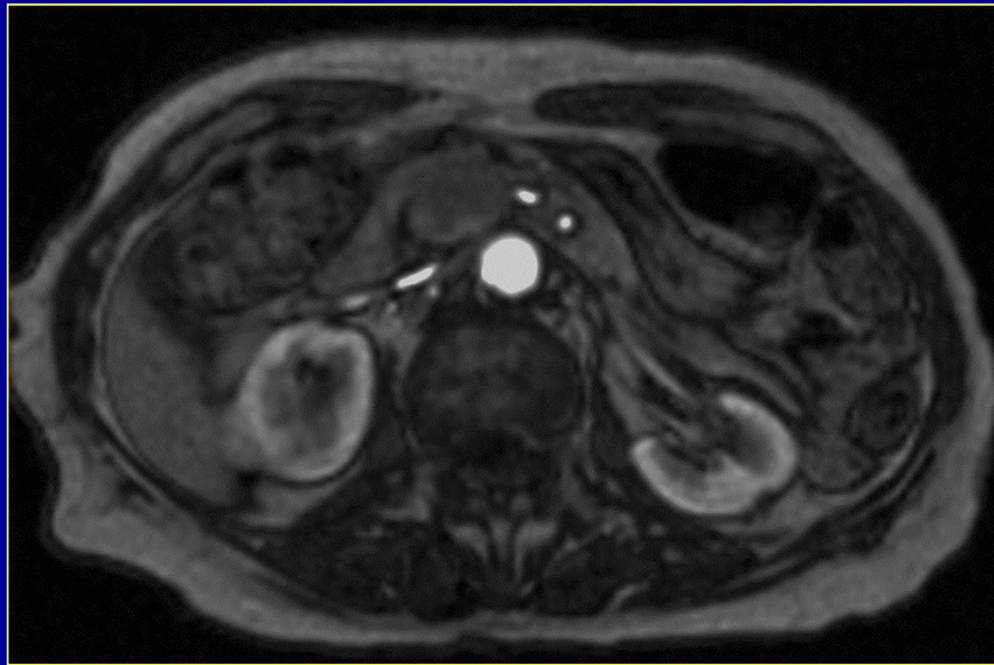

Pancréas

4. Cas pathologiques (carcinome)

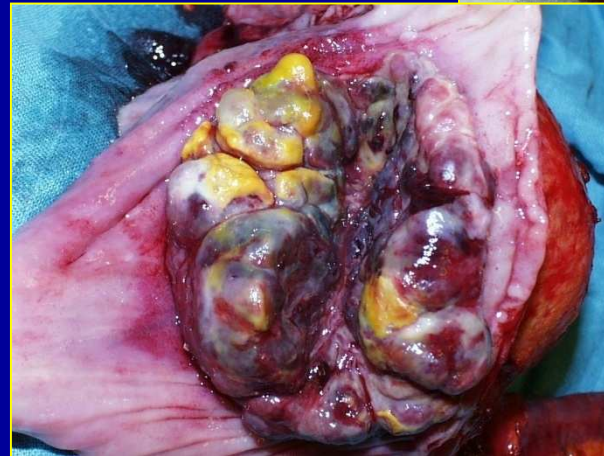
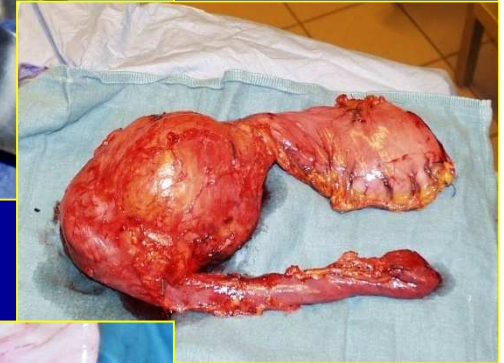
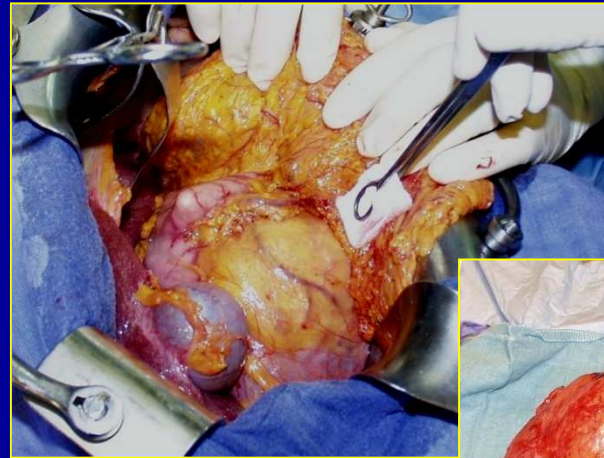
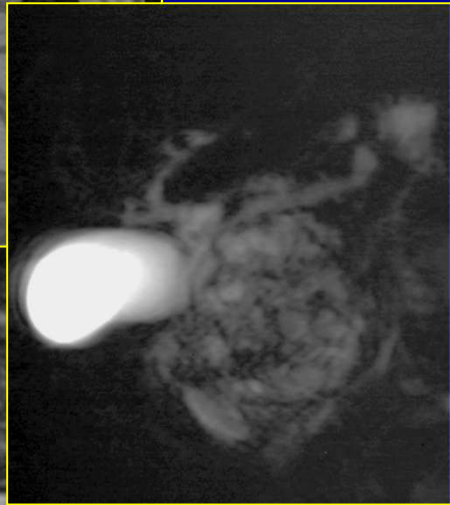
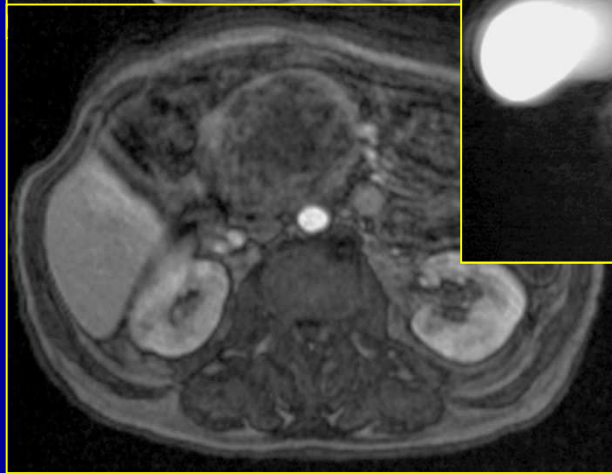

Rate

1. Anatomie générale

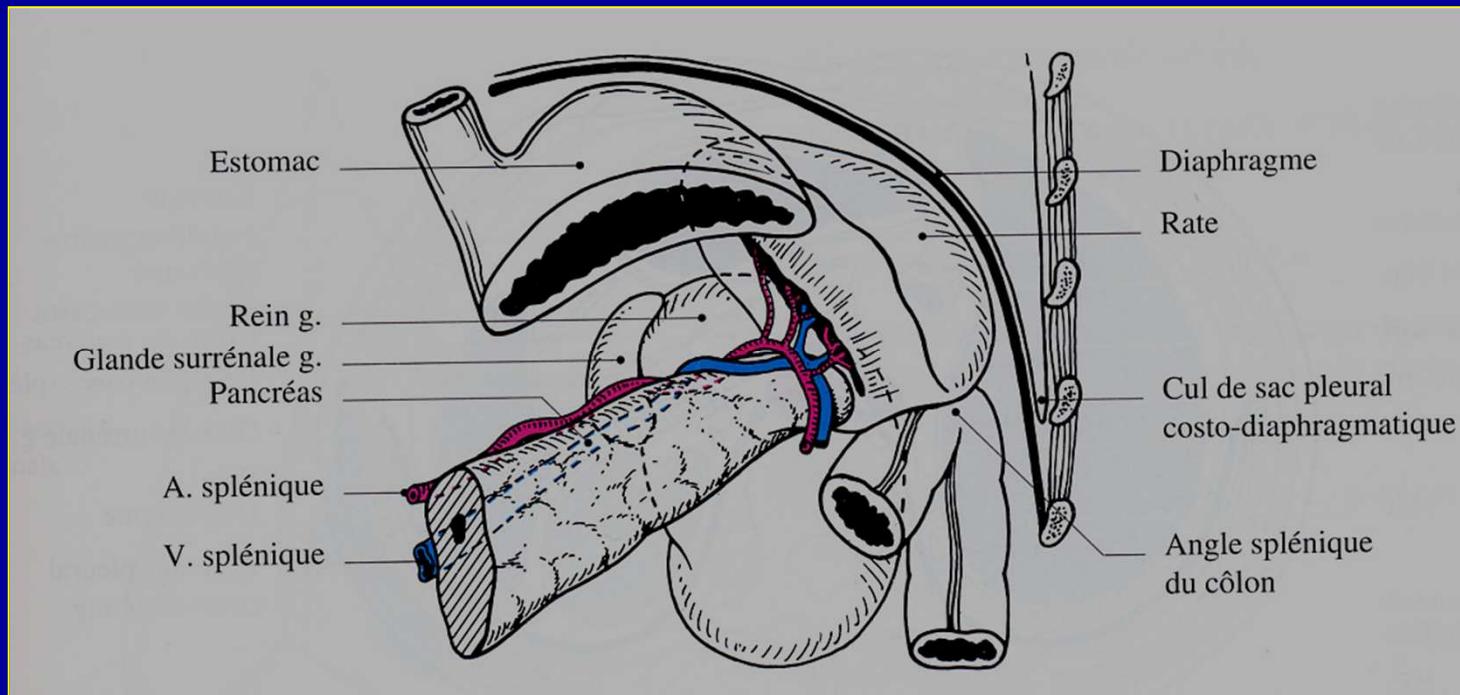

Rate

2. Corrélations TDM

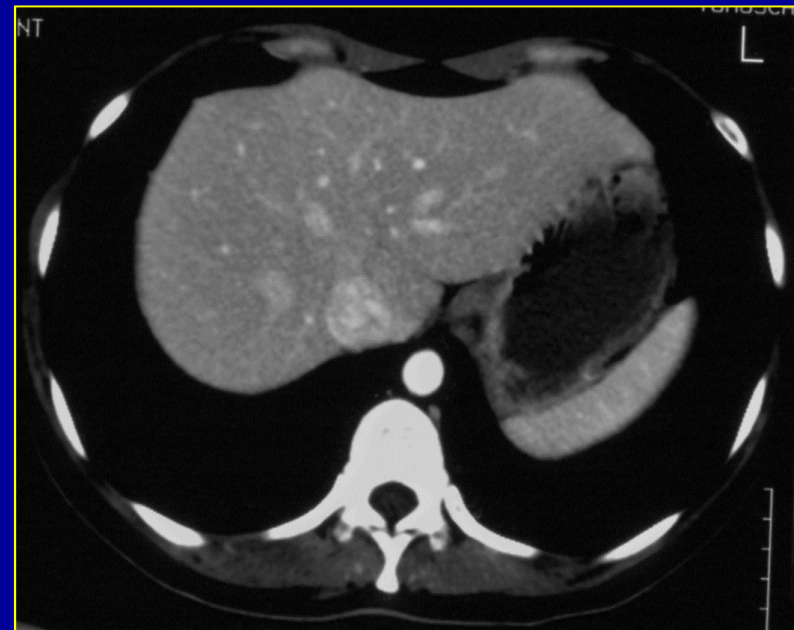
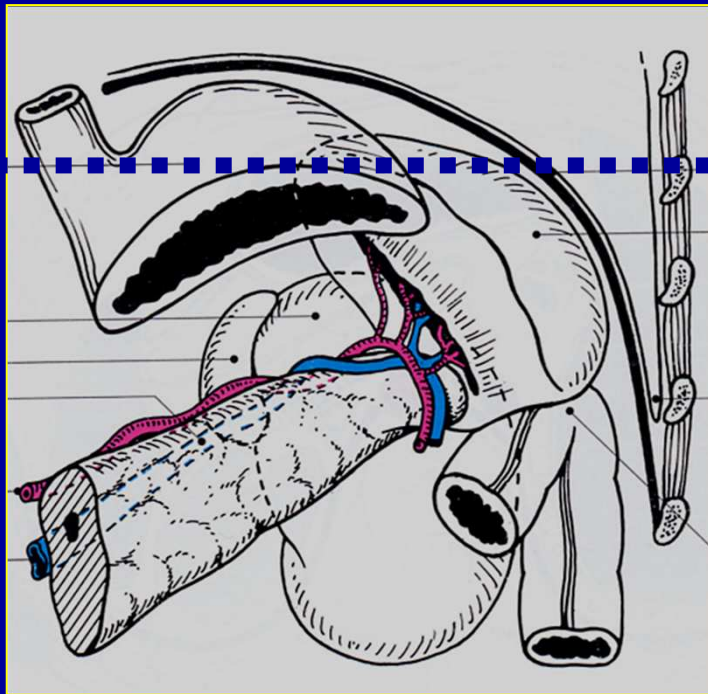

Rate

2. Corrélations TDM

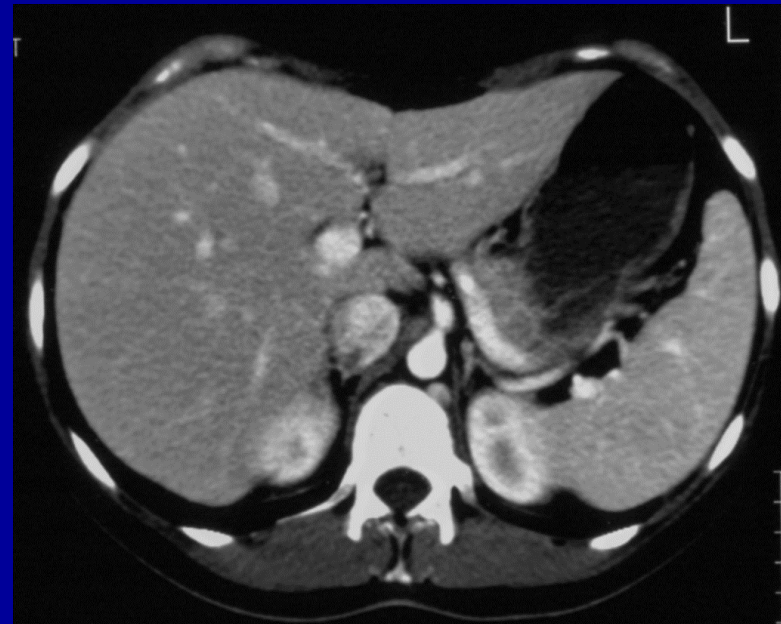
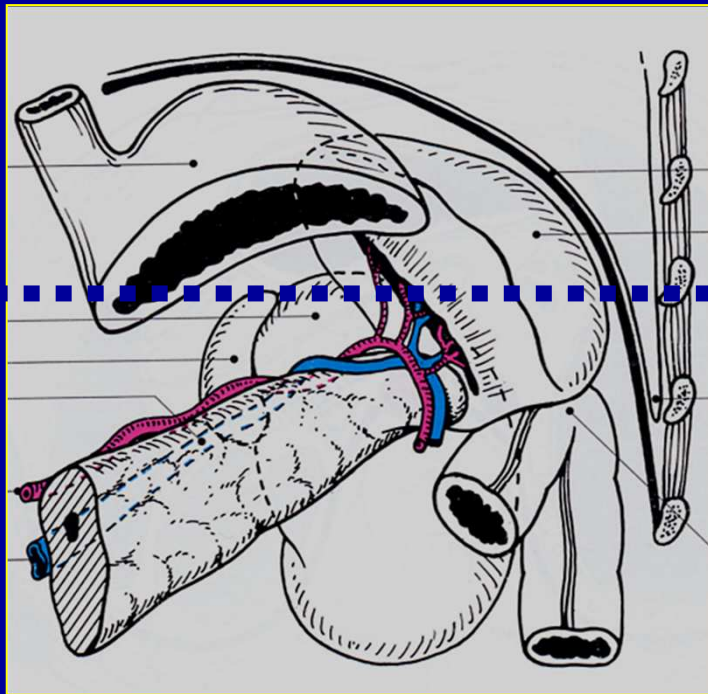

Rate

2. Corrélations TDM

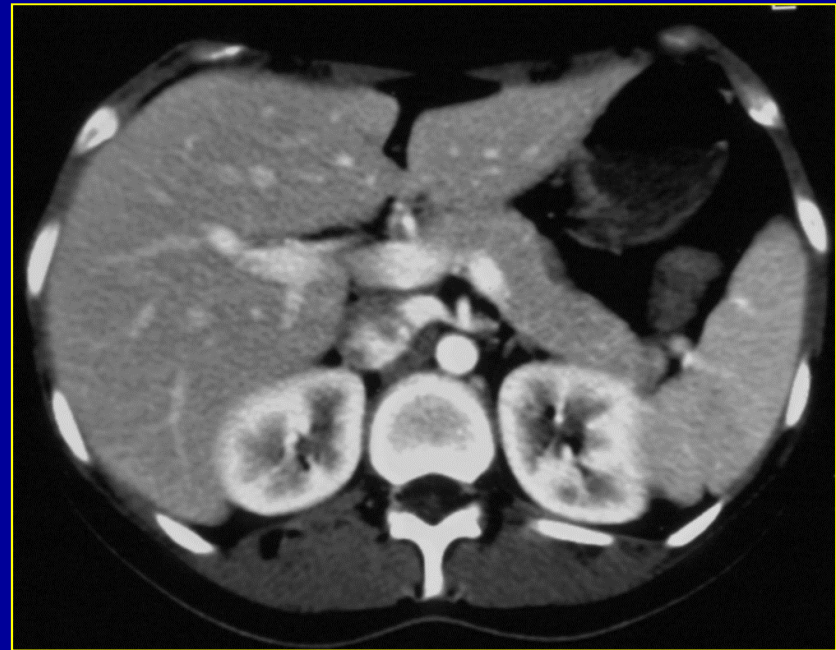
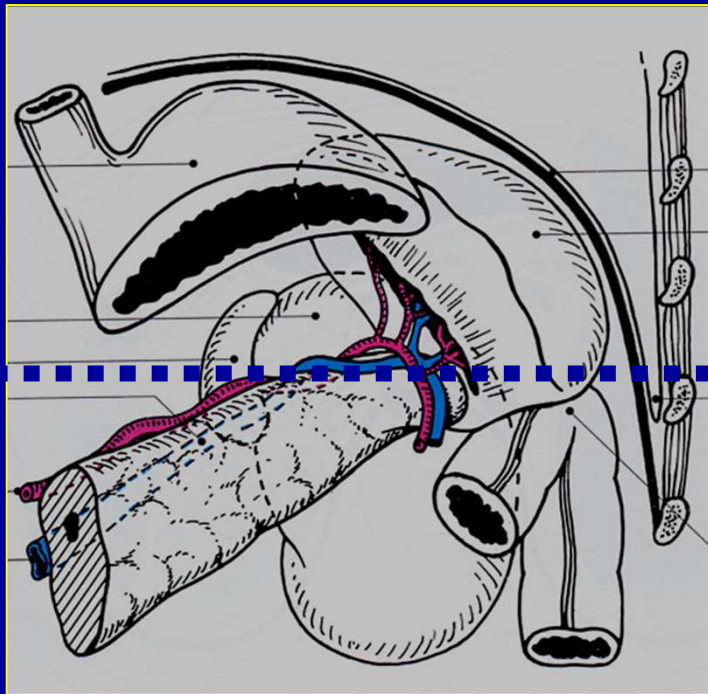

Rate

2. Corrélations TDM

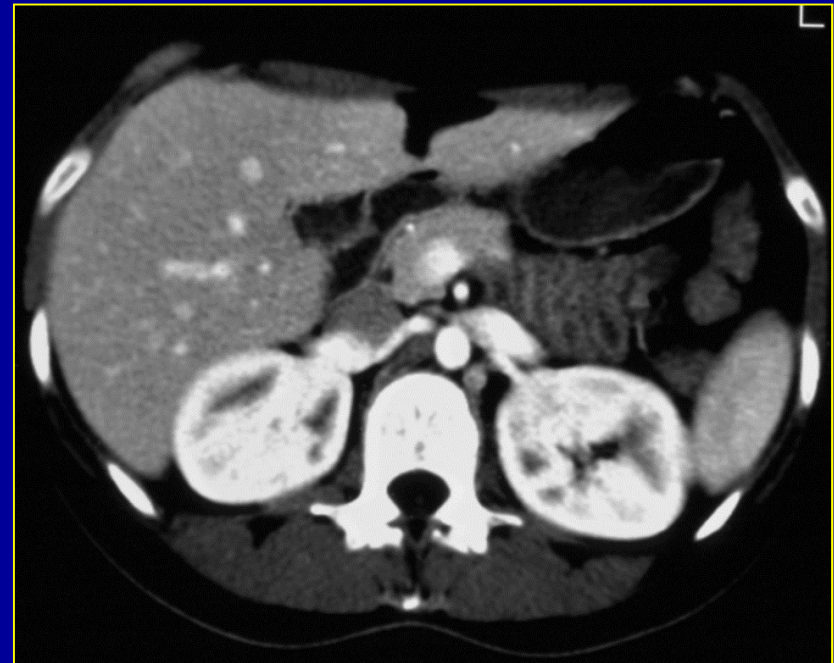
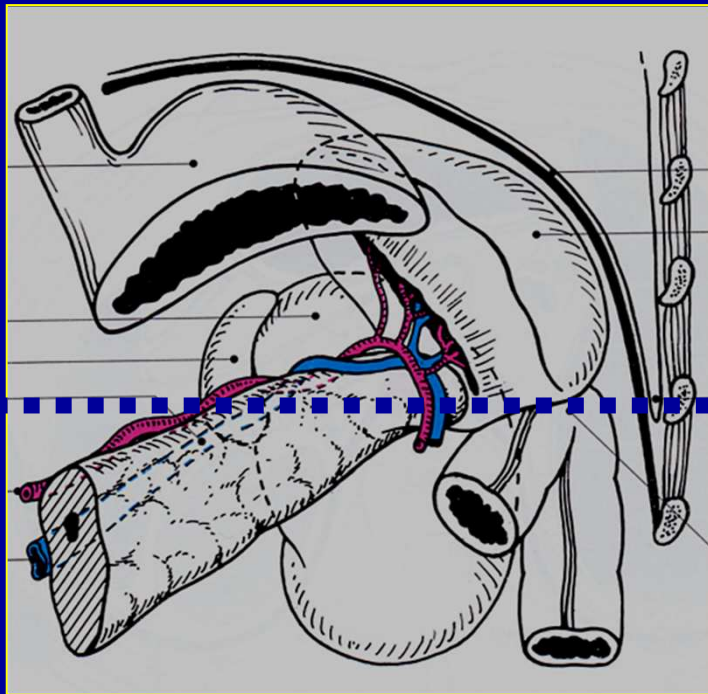

Rate

3. Cas pathologique (kyste)

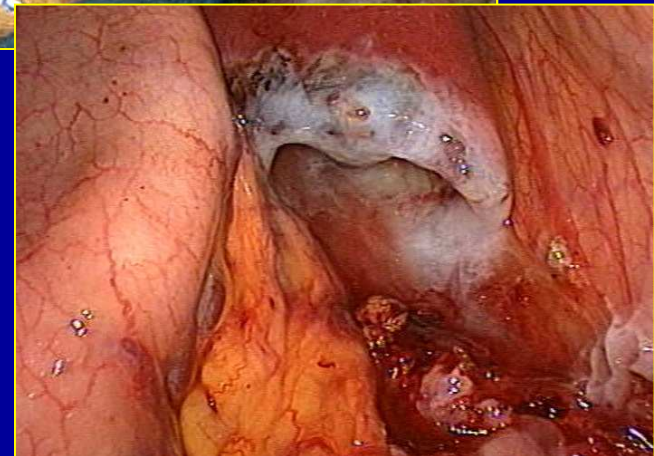
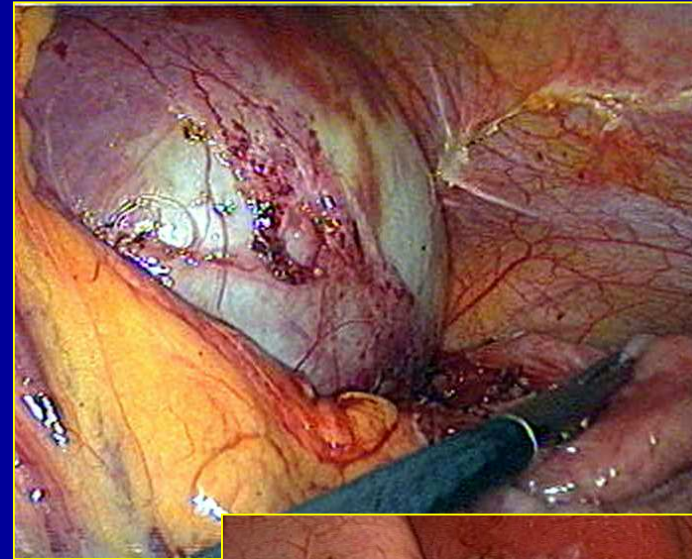
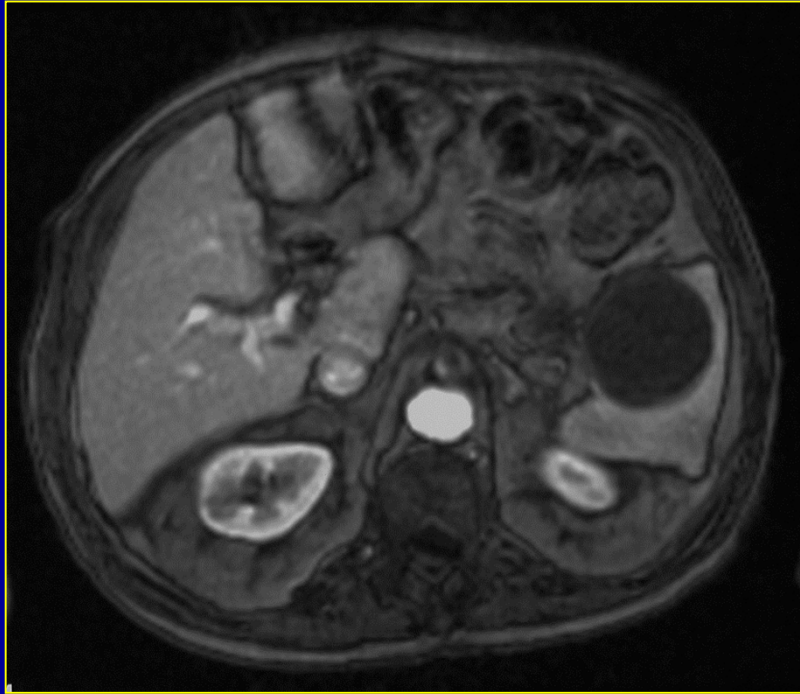

Rate

3. Cas pathologique (angiome, infarctus sur compression tumorale)

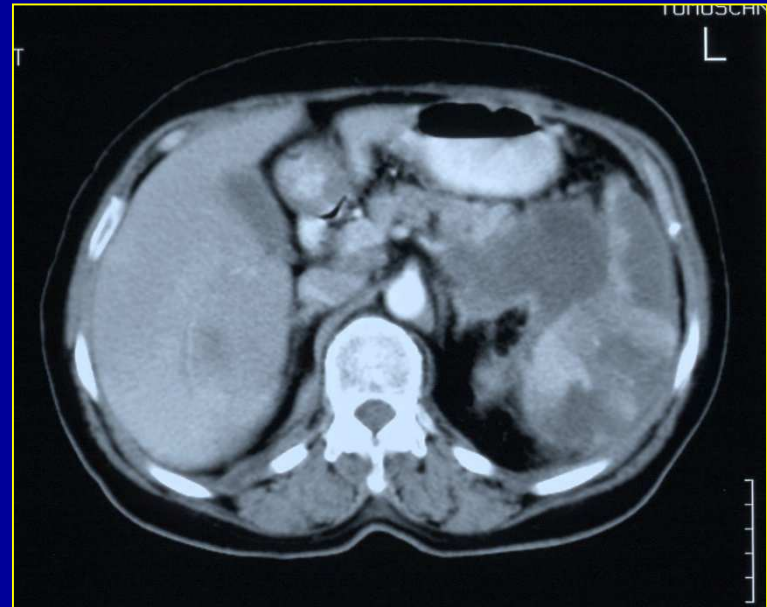

Tube digestif

1. Anatomie générale

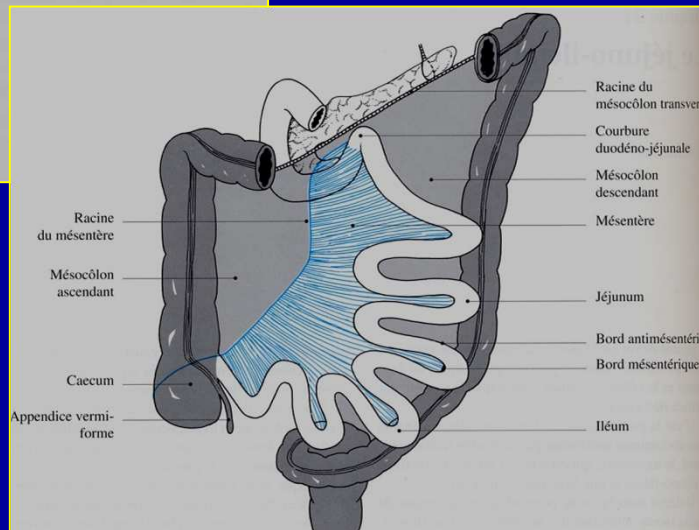
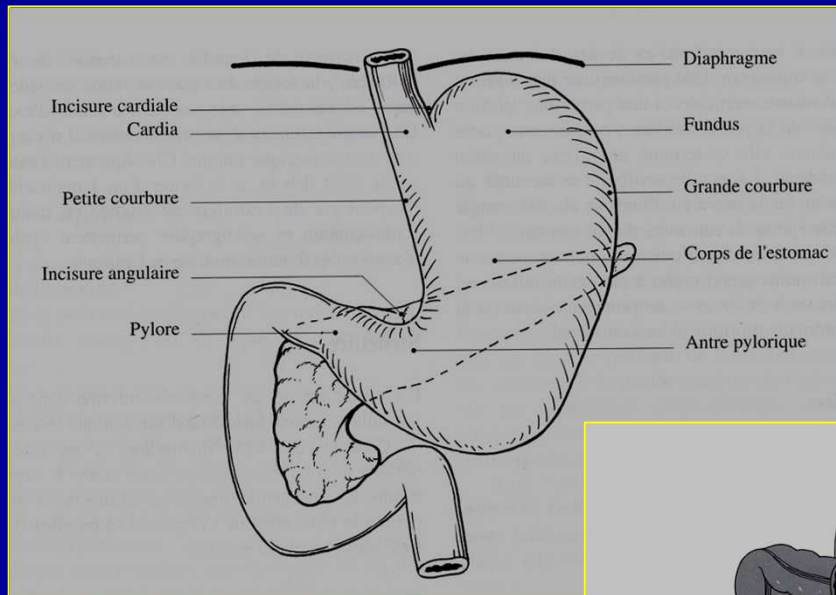

Tube digestif

2. Corrélations TDM estomac-duodénum

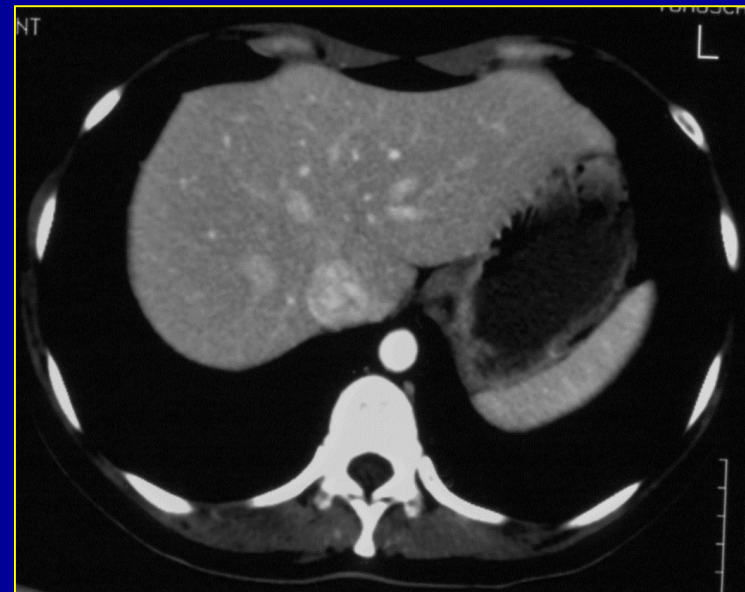
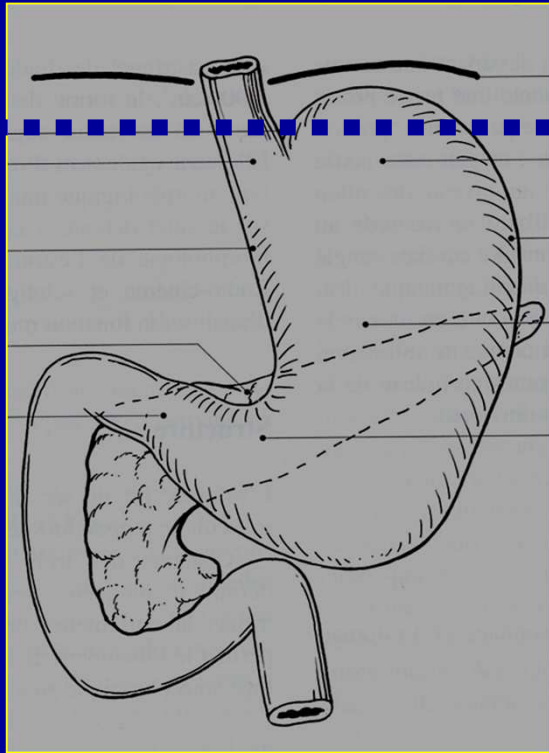

Tube digestif

2. Corrélations TDM estomac-duodénum

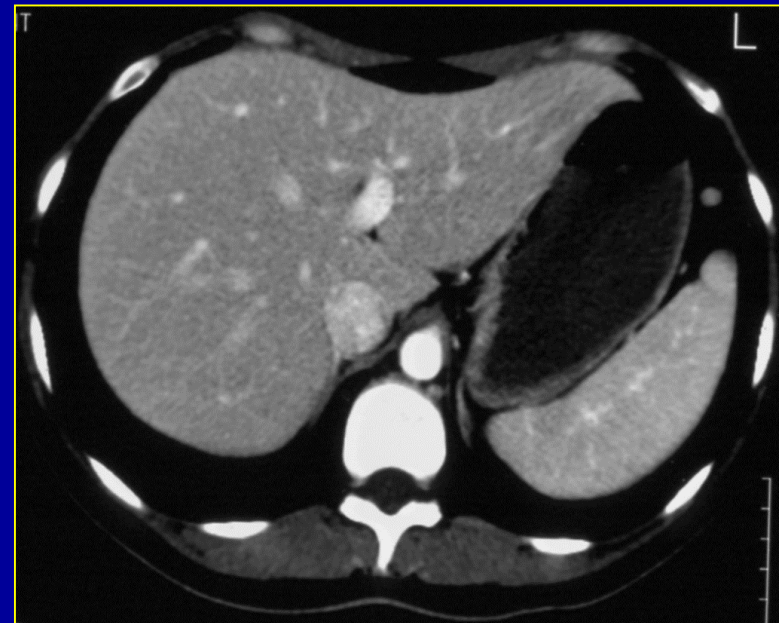
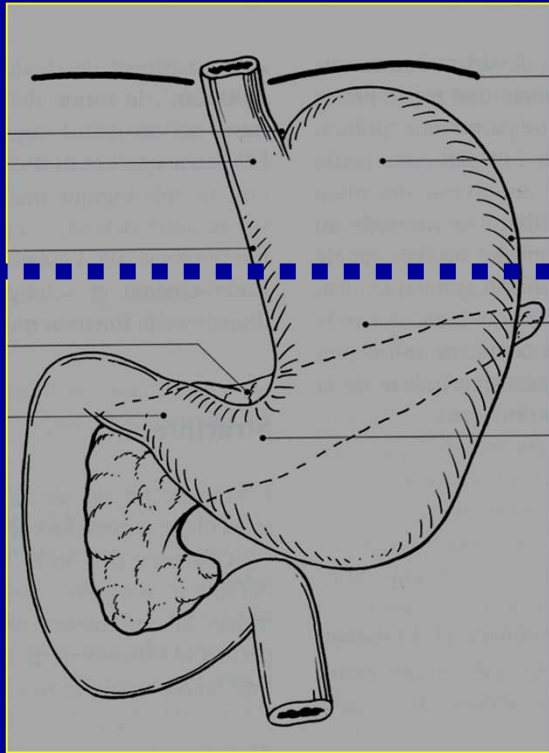

Tube digestif

2. Corrélations TDM estomac-duodénum

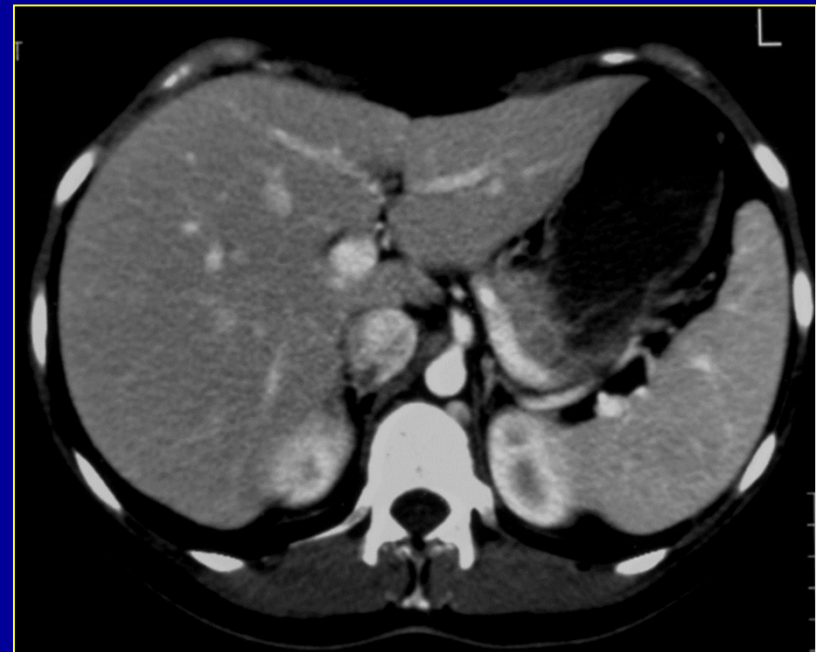
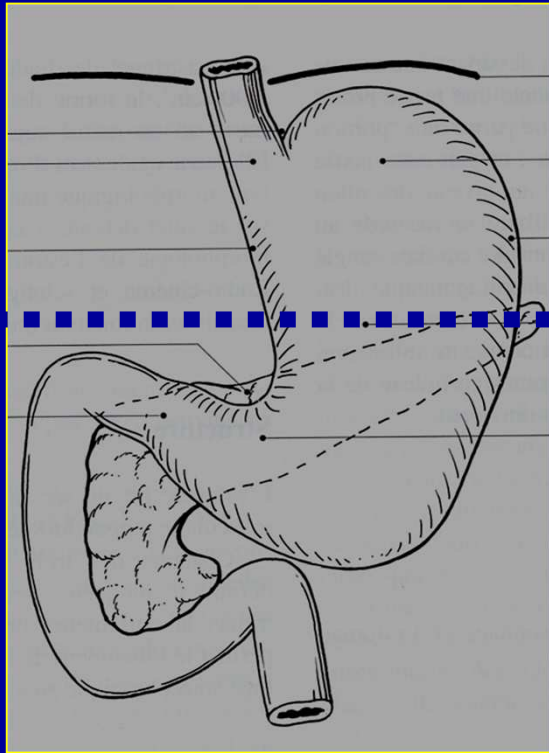

Tube digestif

2. Corrélations TDM estomac-duodénum

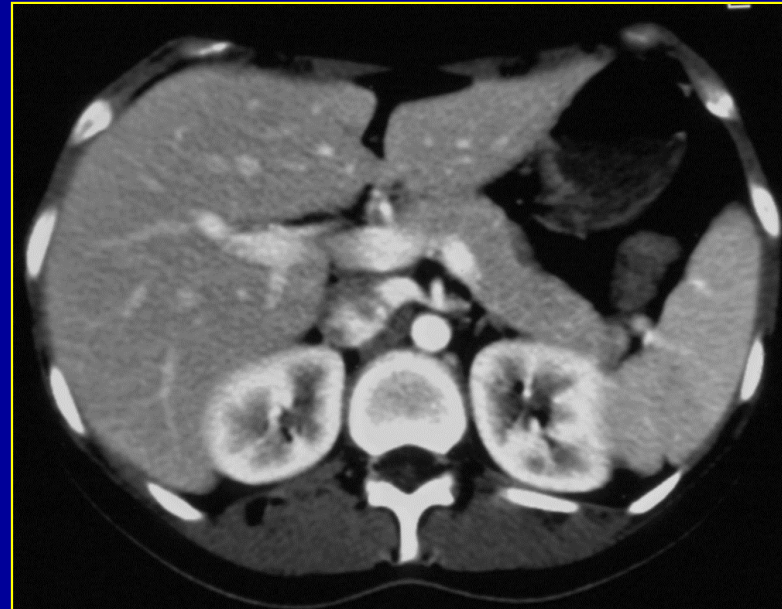
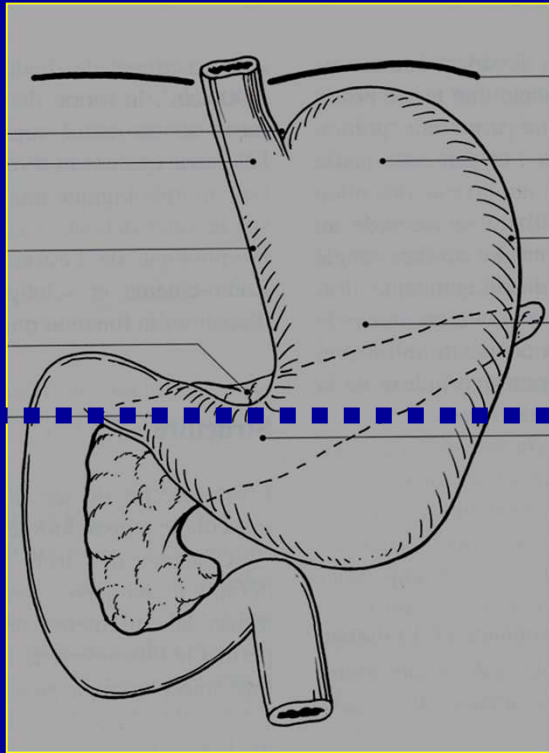

Tube digestif

2. Corrélations TDM estomac-duodénum

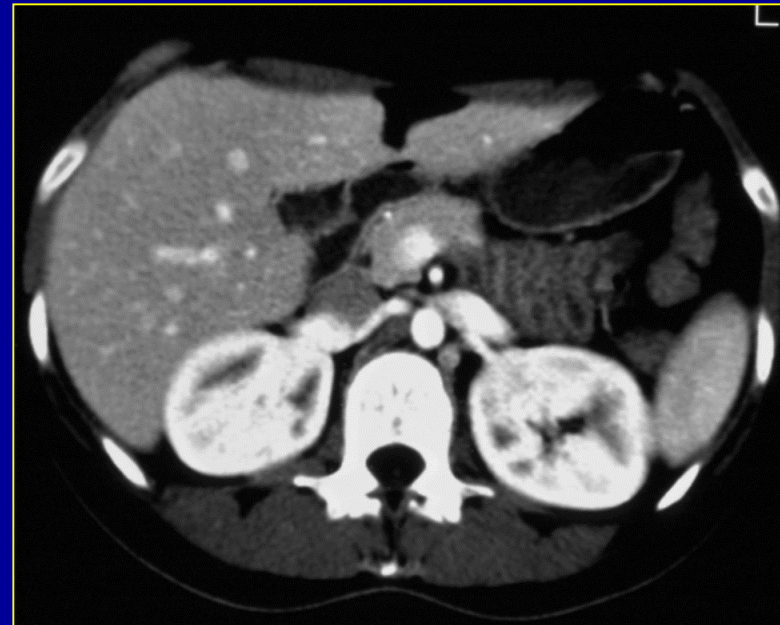
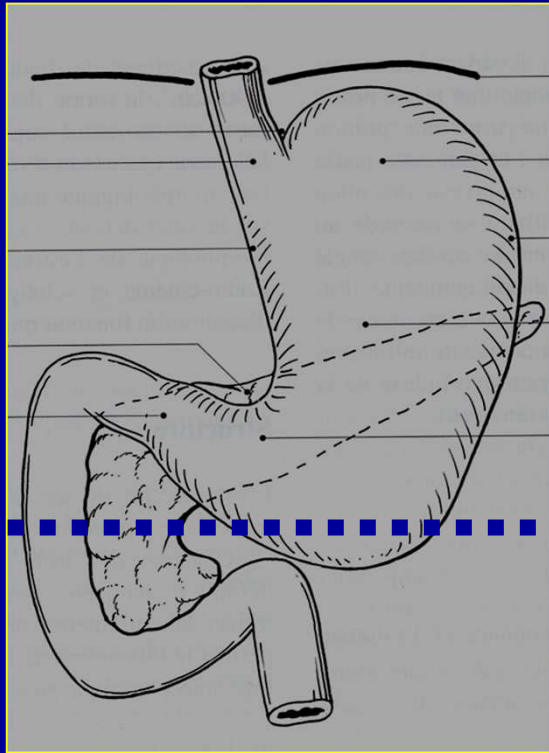

Tube digestif

3. Corrélations TDM grêle-colon

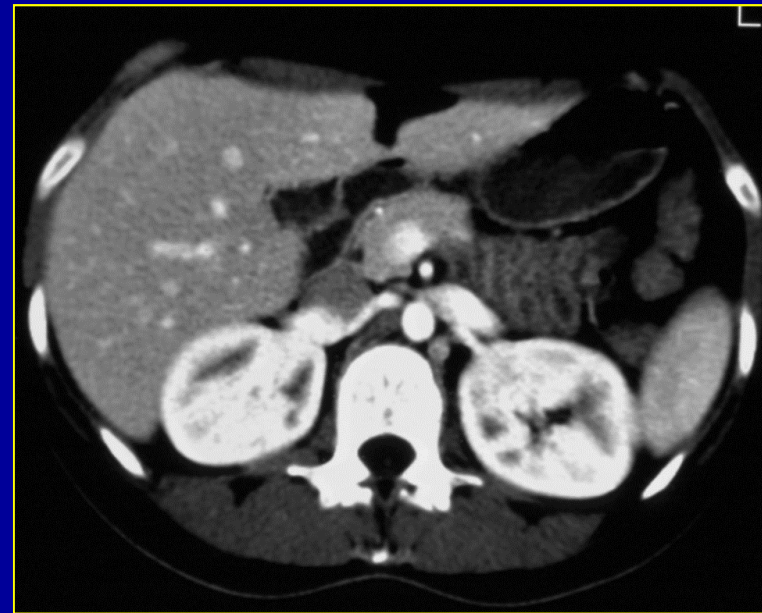
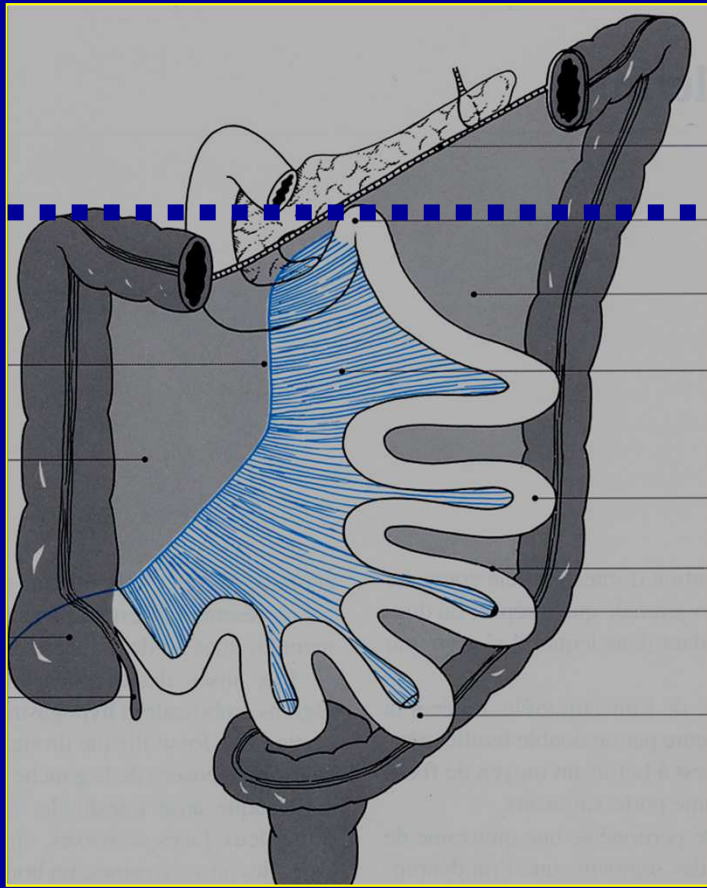

Tube digestif

3. Corrélations TDM grêle-colon

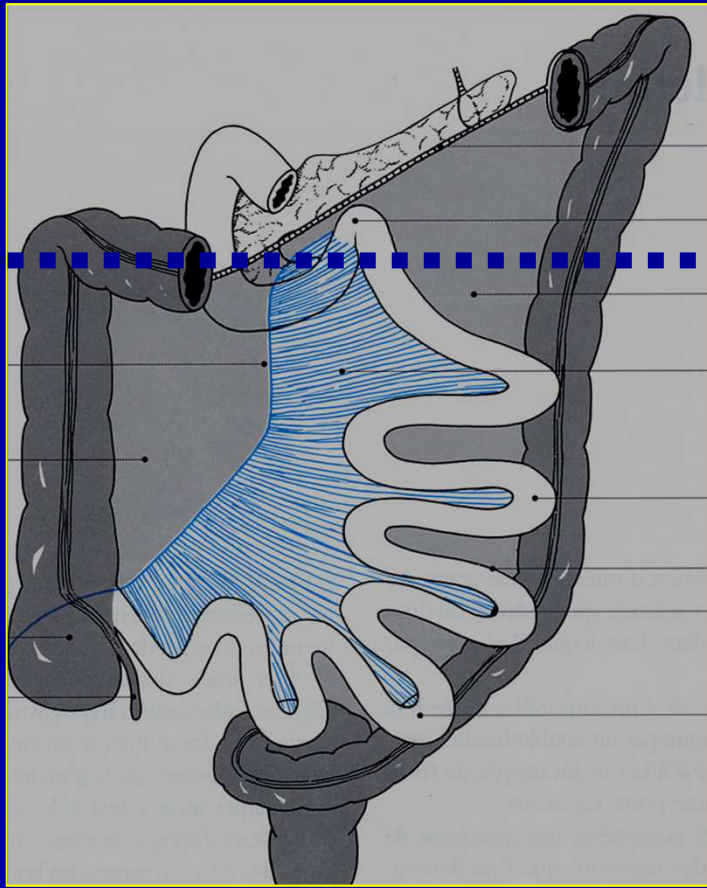

Tube digestif

3. Corrélations TDM grêle-colon

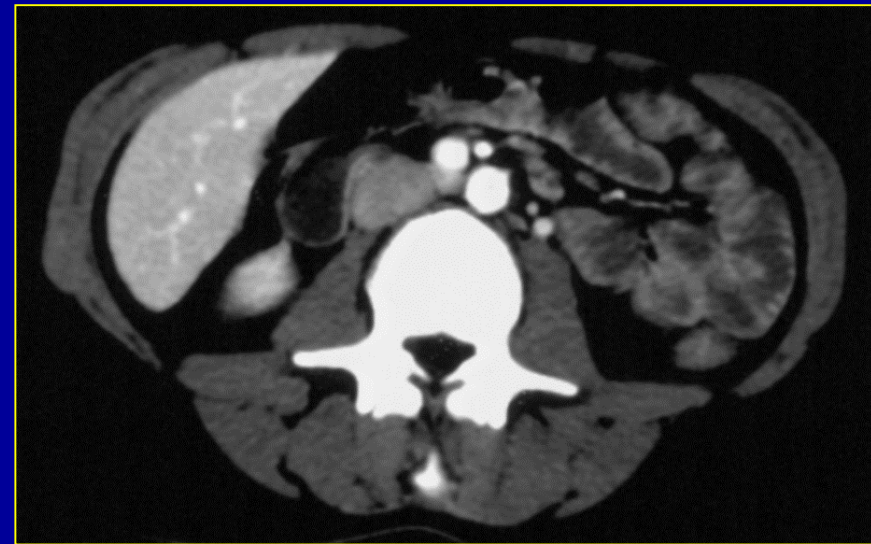
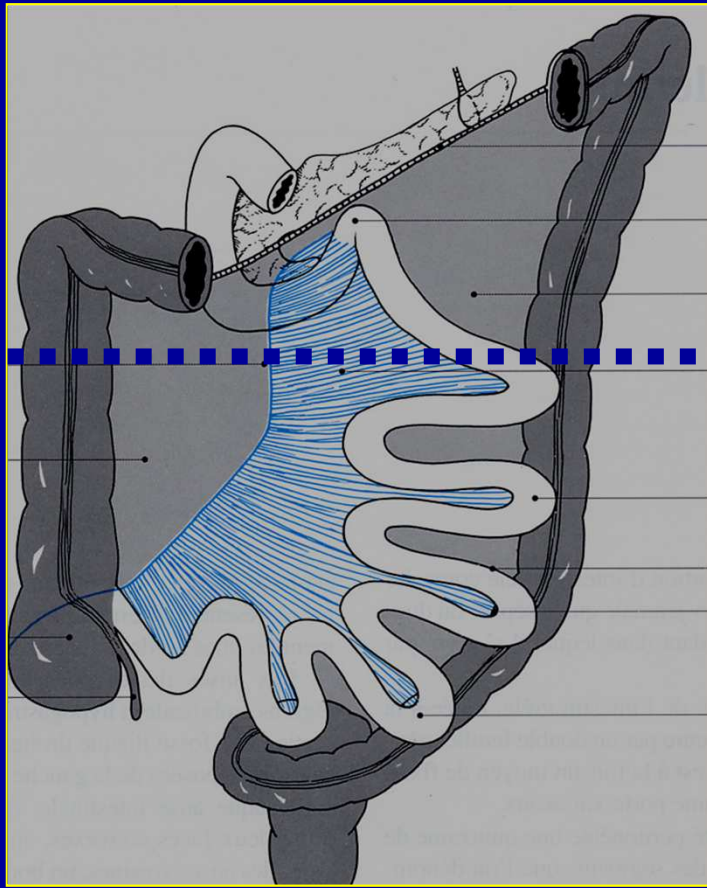

Tube digestif

3. Corrélations TDM grêle-colon

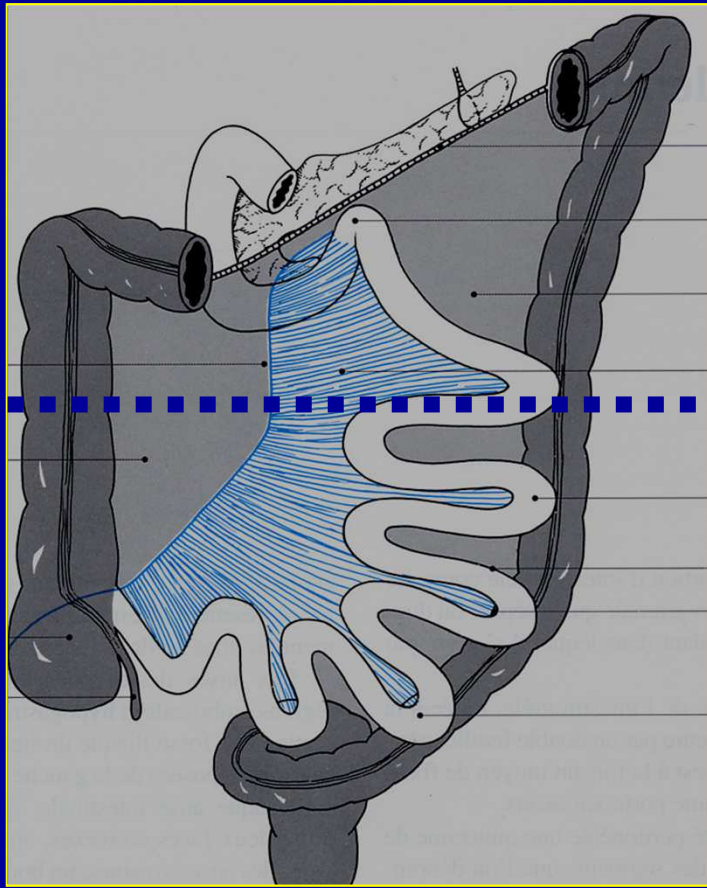

Tube digestif

4. Corrélations transit du grêle

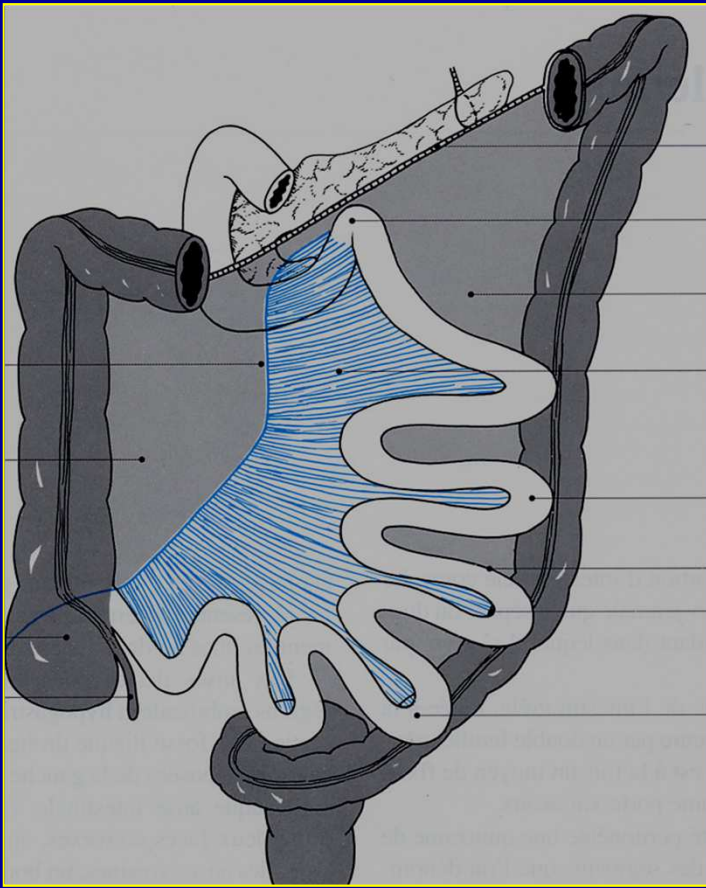

Tube digestif

4. Corrélations transit du grêle

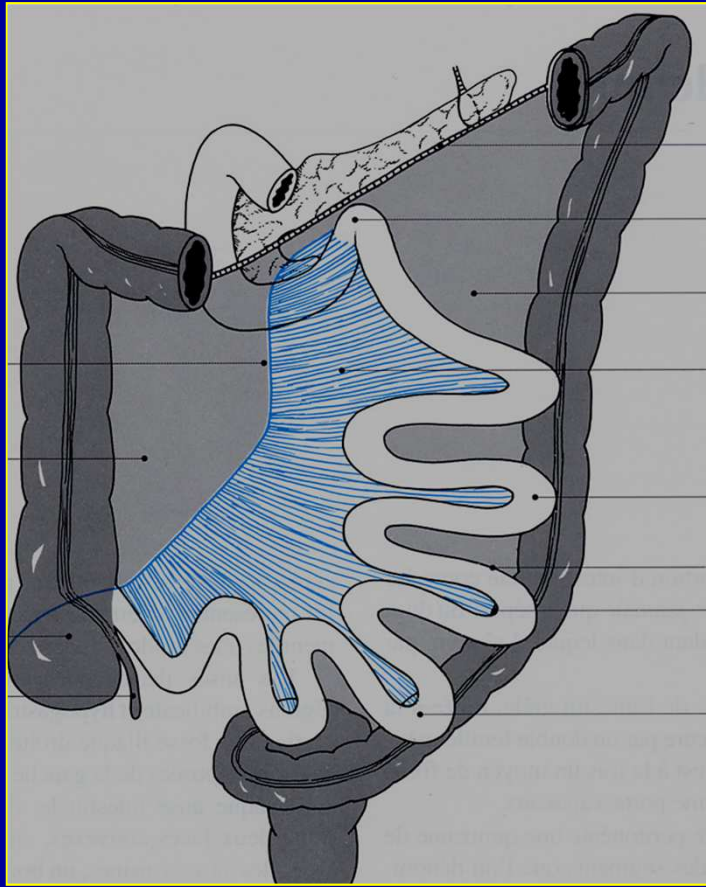

Tube digestif

4. Corrélations reconstruction frontale TDM

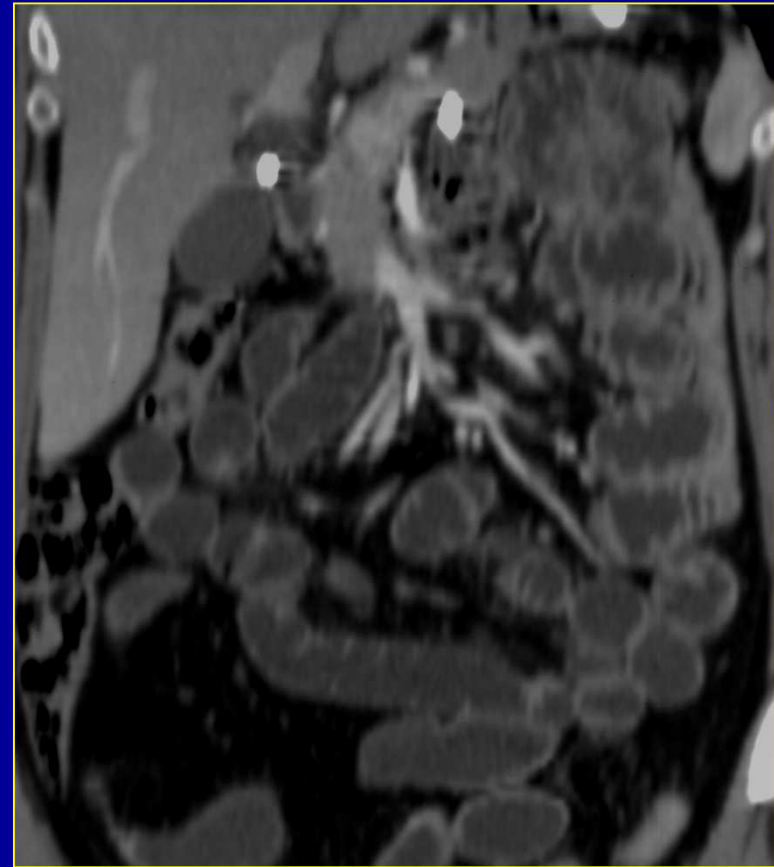
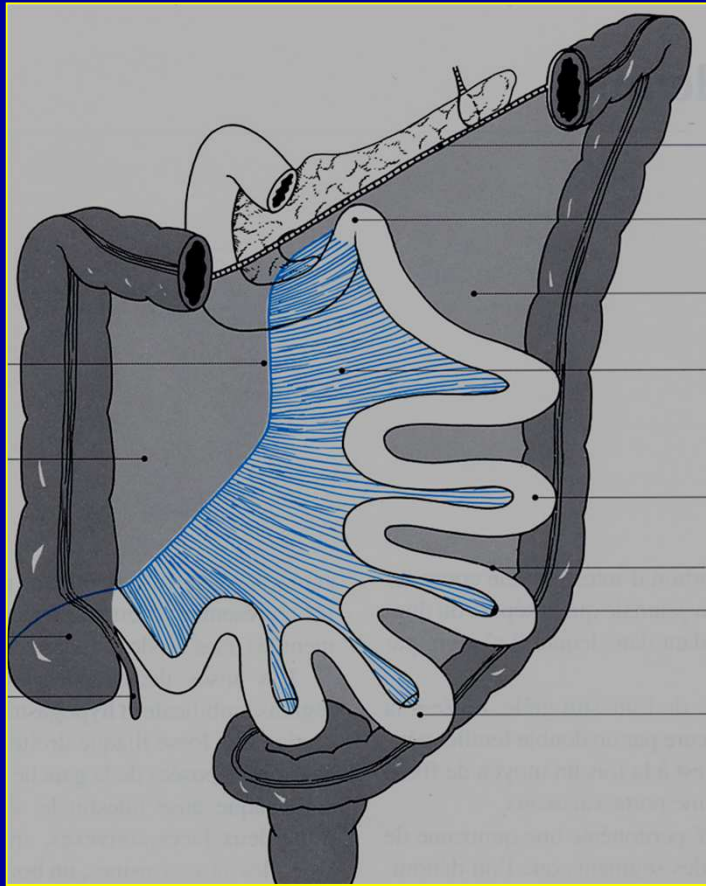

Tube digestif

5. Cas pathologiques (tumeur neuro-endocrine avec occlusion)



Tube digestif

5. Cas pathologiques (occlusion sur bride avec volvulus)

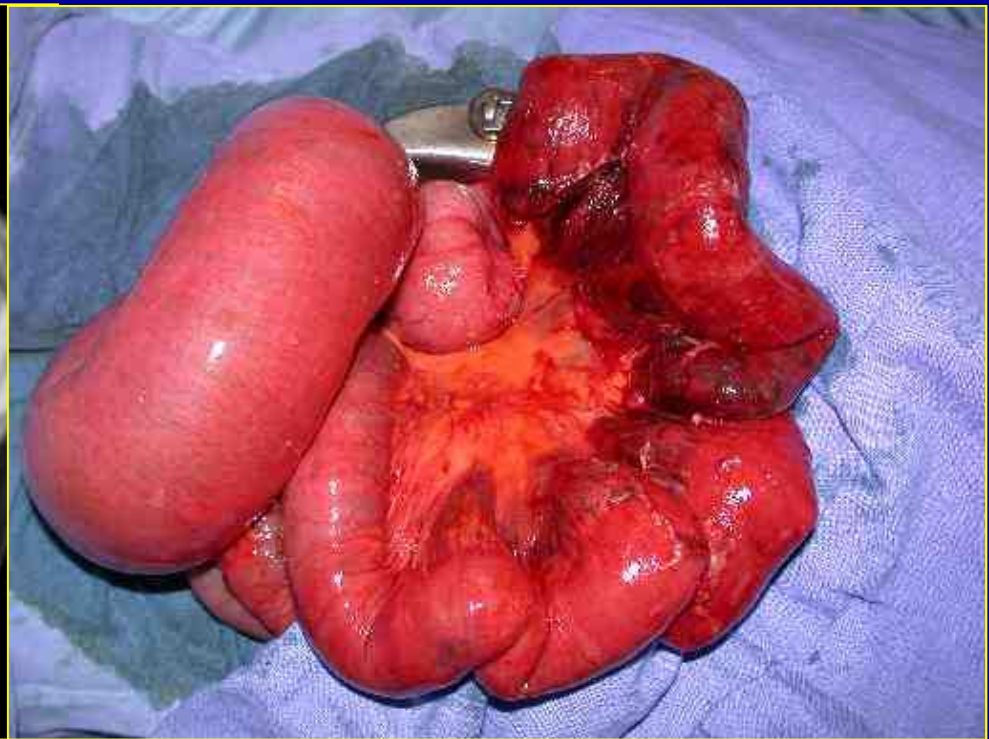

Péritoine

1. Anatomie générale

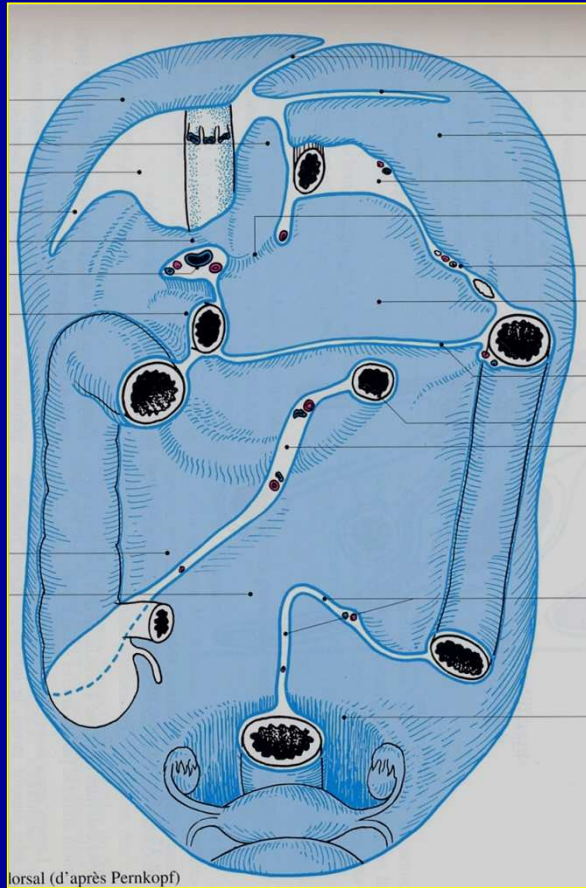

Péritoine

2. Corrélations TDM

Le péritoine normal n'est pas visible avec les différentes méthodes d'imagerie non invasives. Il peut être identifié dans certaines circonstances pathologiques (tumeurs péritonéales, épanchement intra péritonéal)

Péritoine

3. Cas pathologiques (abcès dans le cul de sac de Douglas)

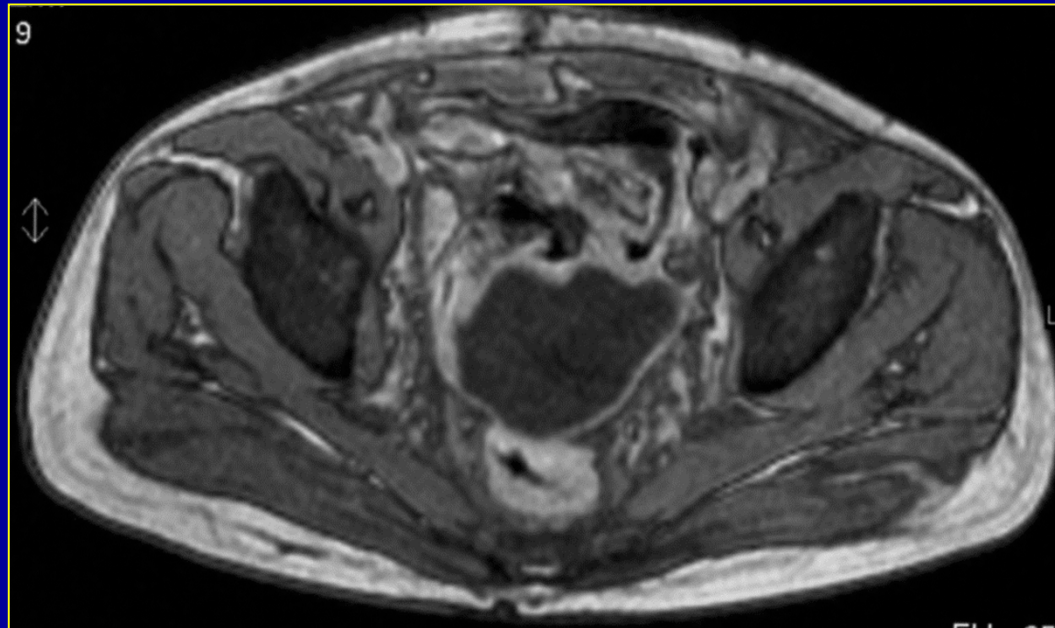

Péritoine

3. Cas pathologiques (péritonite)

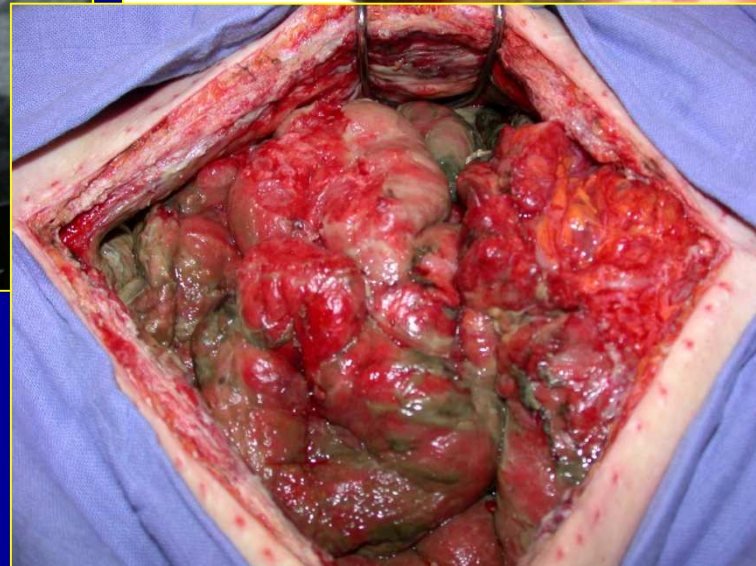
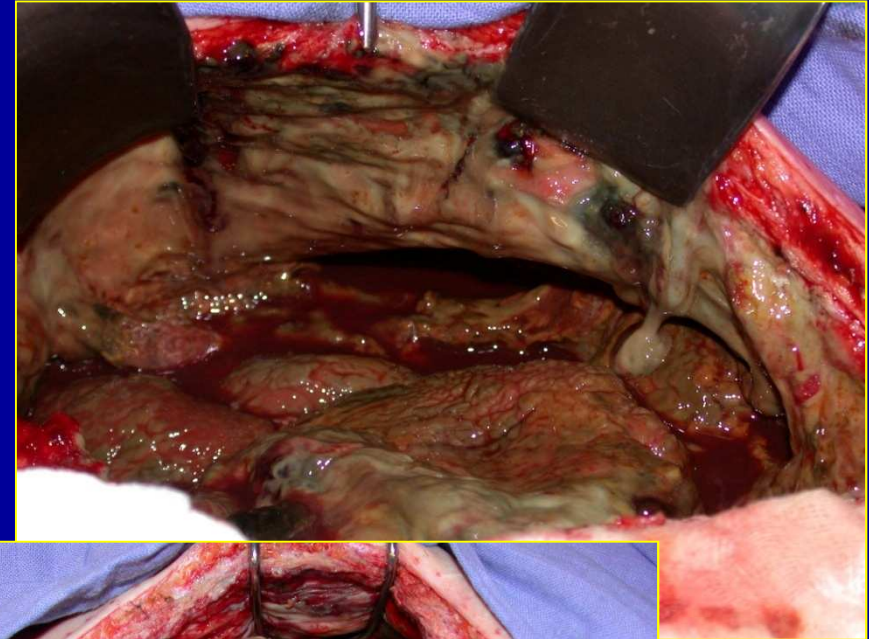

S 140

Ex: 31131 M239558
Se: 602 RFMT
Im: 22+C

Mar 17 2010
04:05:42 P M

R
2
9
1

L
2
8
9

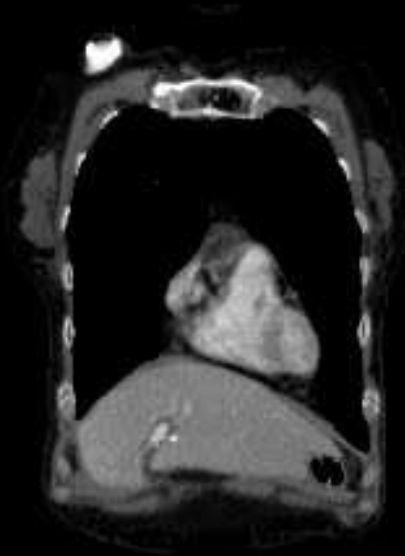

1678

WW: 484WL: 132

S 140

Ex: 31131 M239558
Se: 602 RFMT
Im: 28+C

Mar 17 2010
04:05:42 P M



R
2
9
1

L
2
8
6

1678

WW: 484WL: 134

S 140

Ex: 31131.M239558
Se: 602 RFMT
Im: 36+C

Mar 17 2010
04:05:42 P M



R
2
9
1

L
2
8
9

1678

WW: 484WL: 134

S 140

Ex: 3113171239558
Se: 602 RFMT
Im: 42+C

Mar 17 2010
04:05:42 PM



R
2
9
1

L
2
8
9

1678

WW: 404WL: 134

S 140

Ex: 31131.1239558
Se: 602 RFMT
Im: 54+C

Mar 17 2010
04:05:42 PM



1678

WW: 484WL: 134

S 140

Ex: 31131 / 1239558
Se: 602 RF MT
Im: 62+C

Mar 17 2010
04:05:42 P M

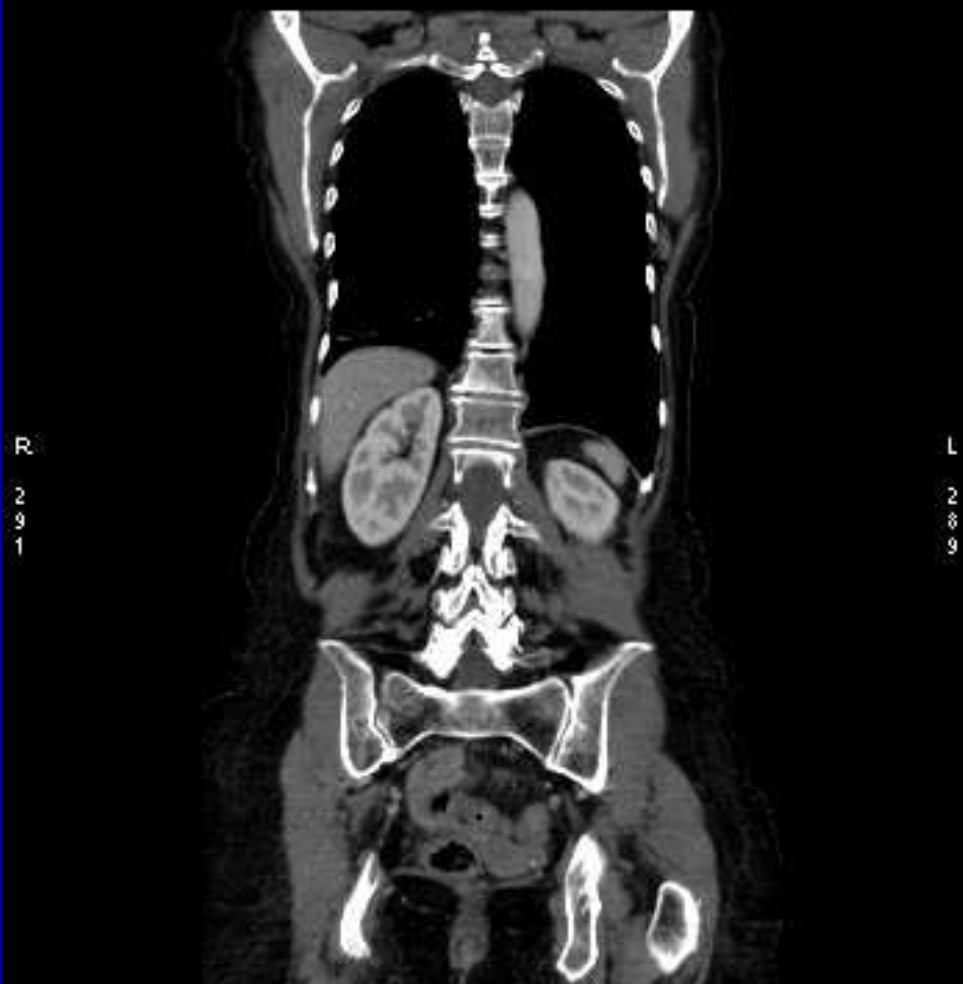

1678

WW: 484WL: 134

S 124

Ex: 31127 H234916
Se: 604 RF MT
Im: 55

Mar 17 2010
03:27:06 PM



R
2
4
8

L
2
0
9

I 521

WW: 385 WL: 105

Révision des coupes TDM

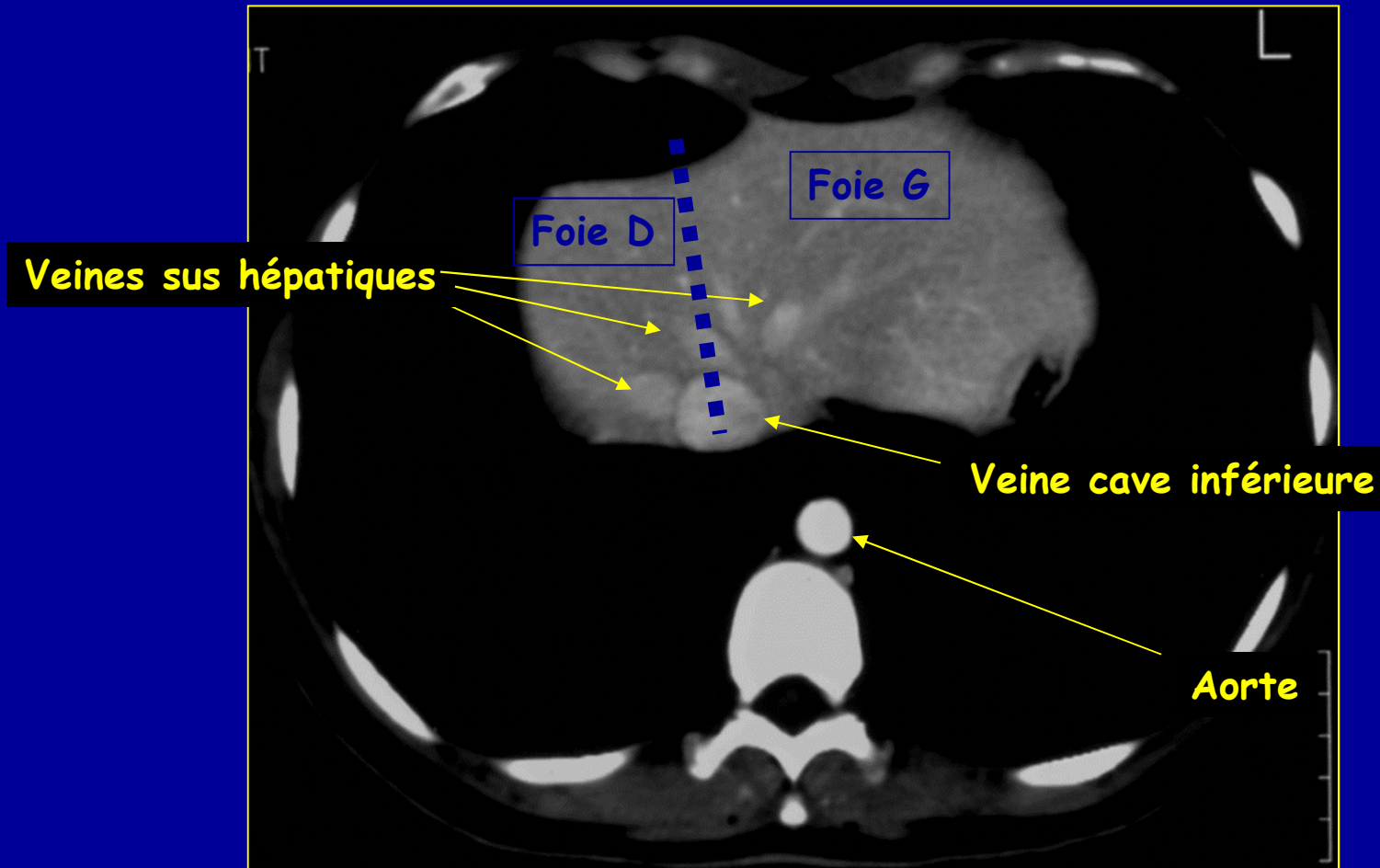

Révision des coupes TDM

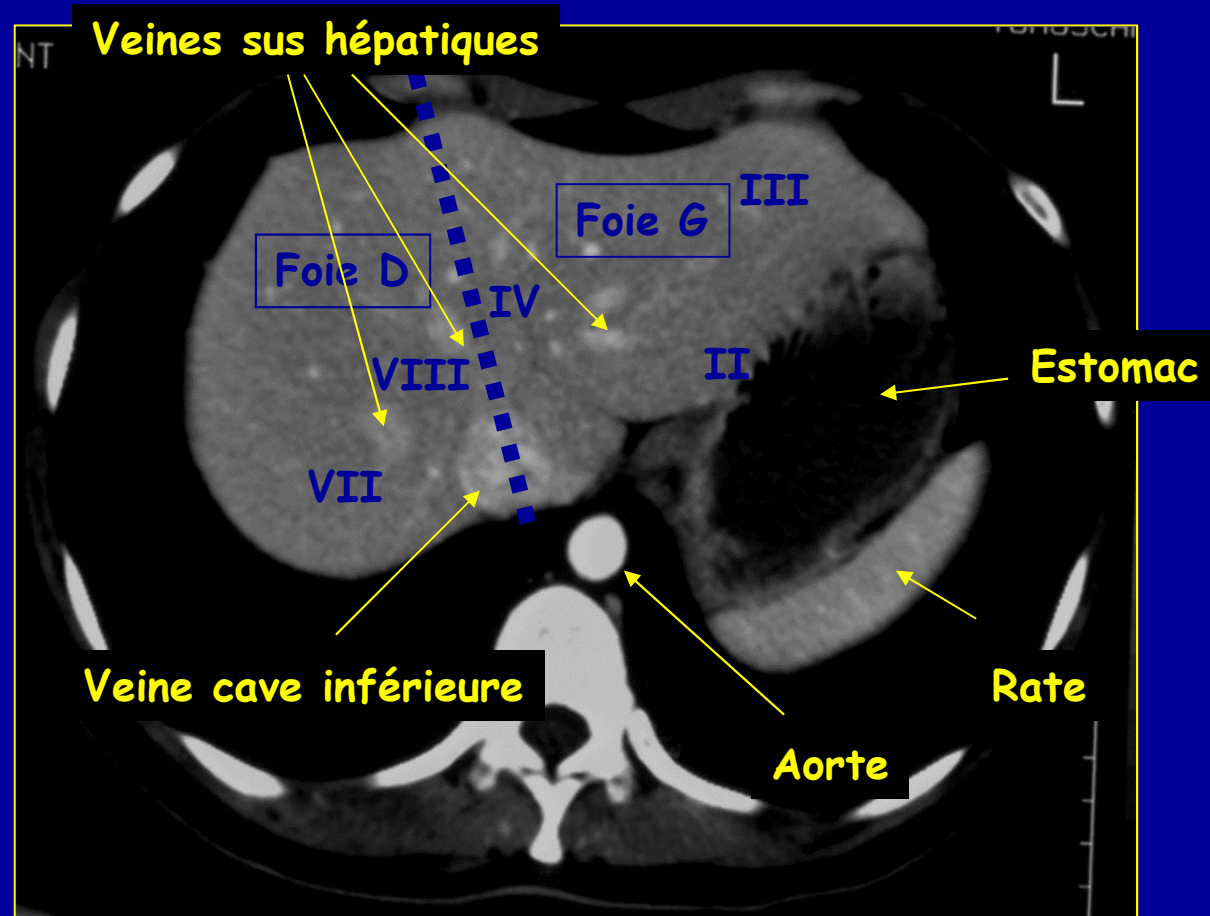

Révision des coupes TDM

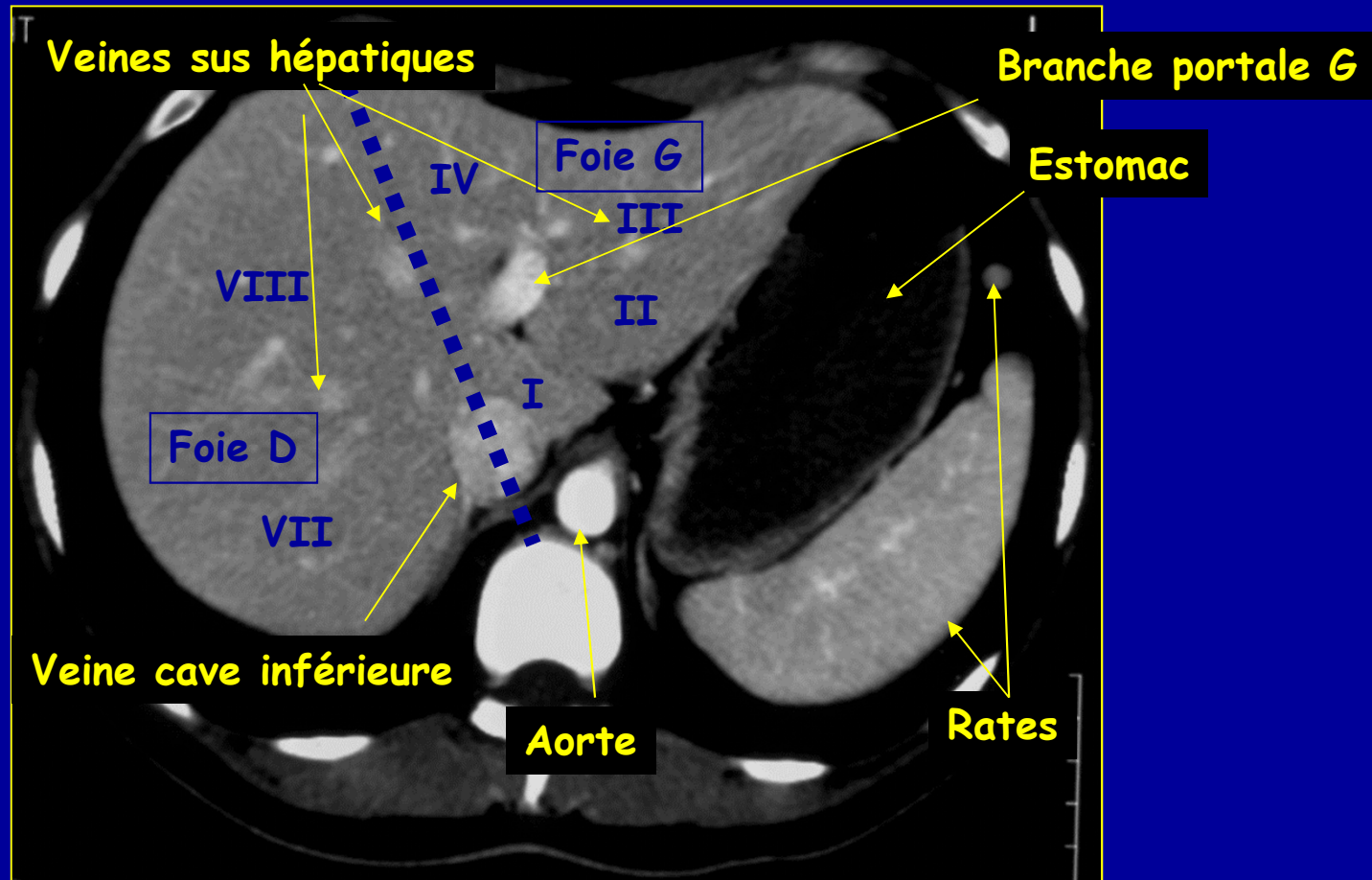

Révision des coupes TDM

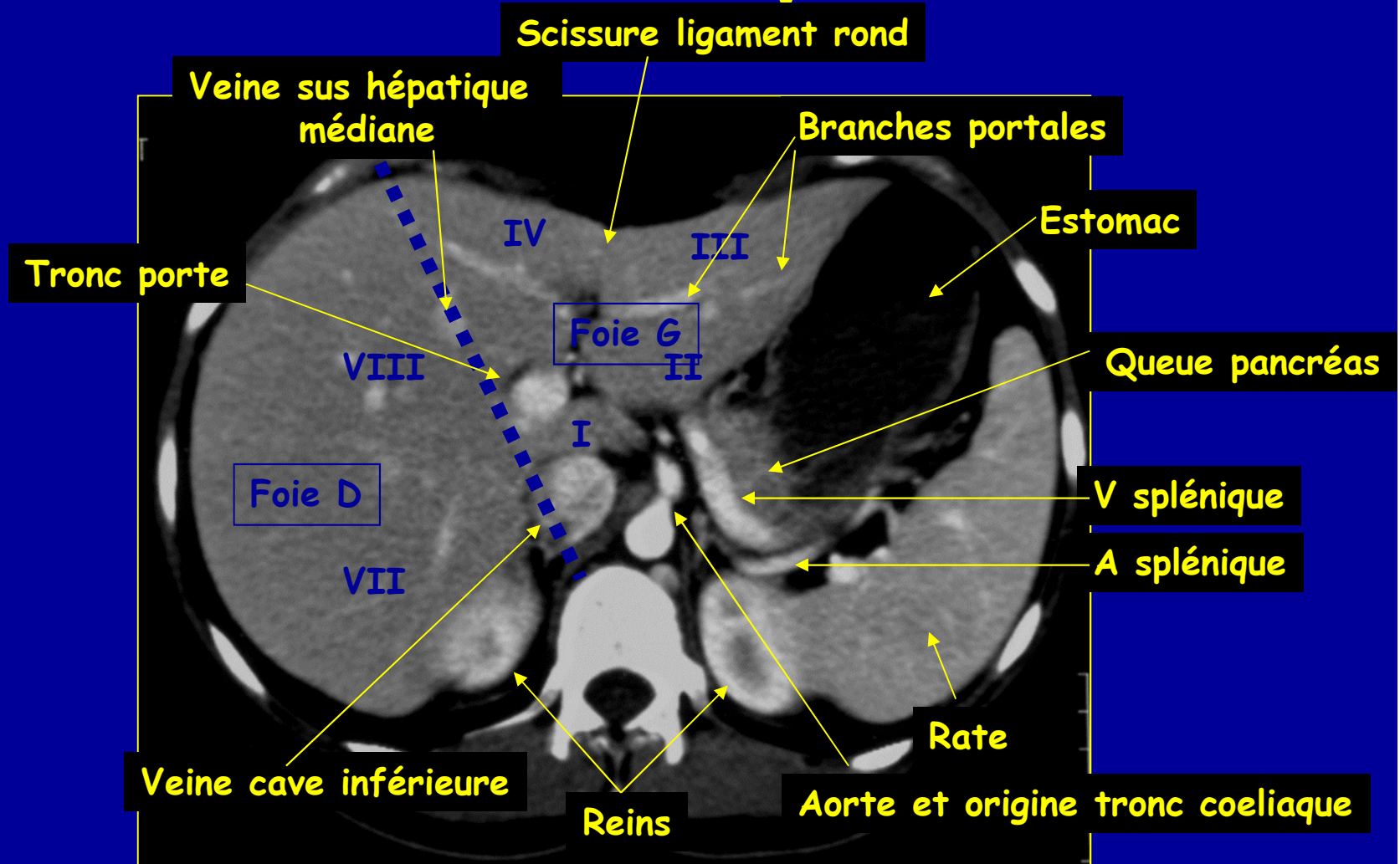

Révision des coupes TDM

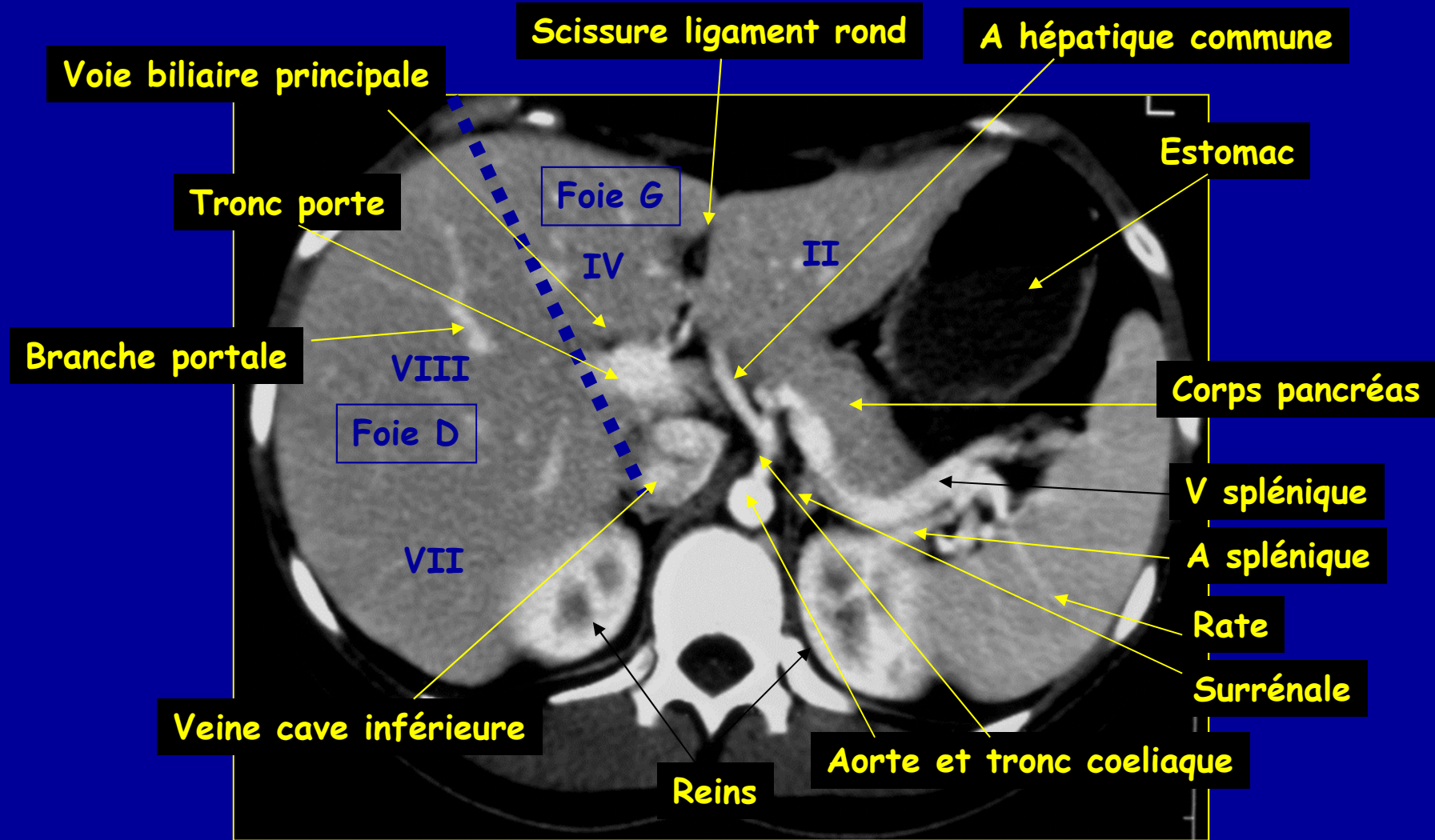

Révision des coupes TDM

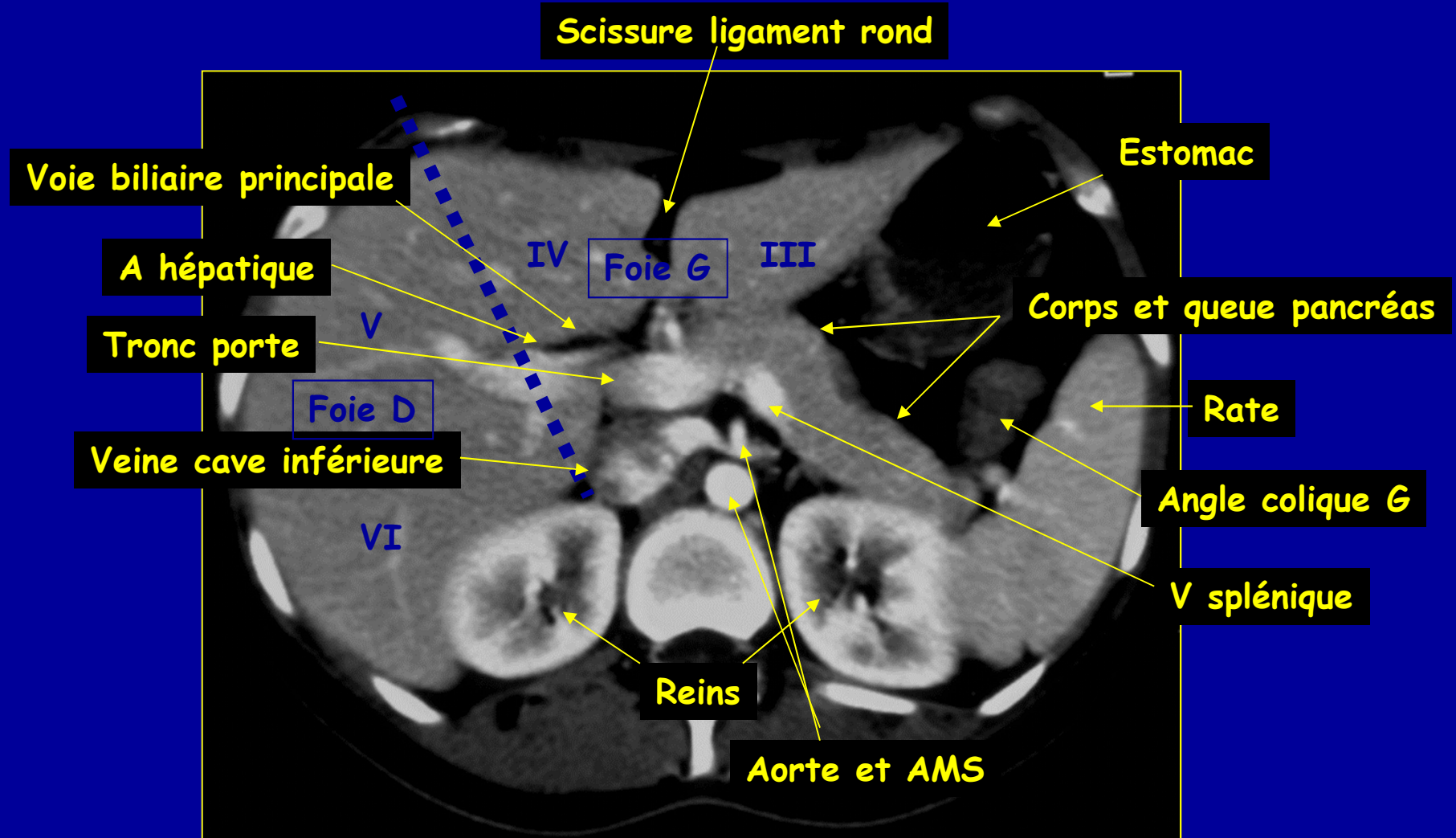

Révision des coupes TDM

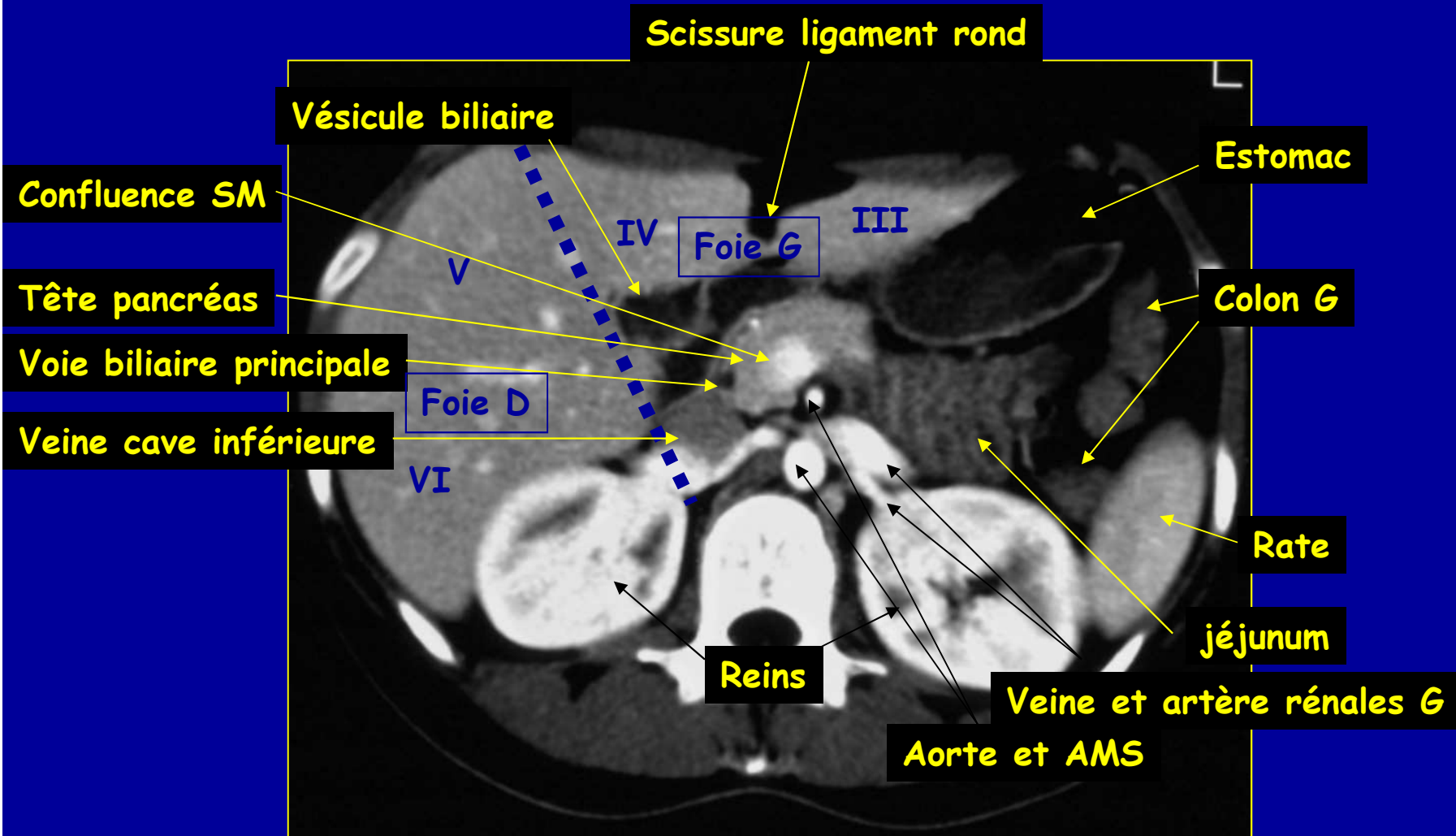

Révision des coupes TDM

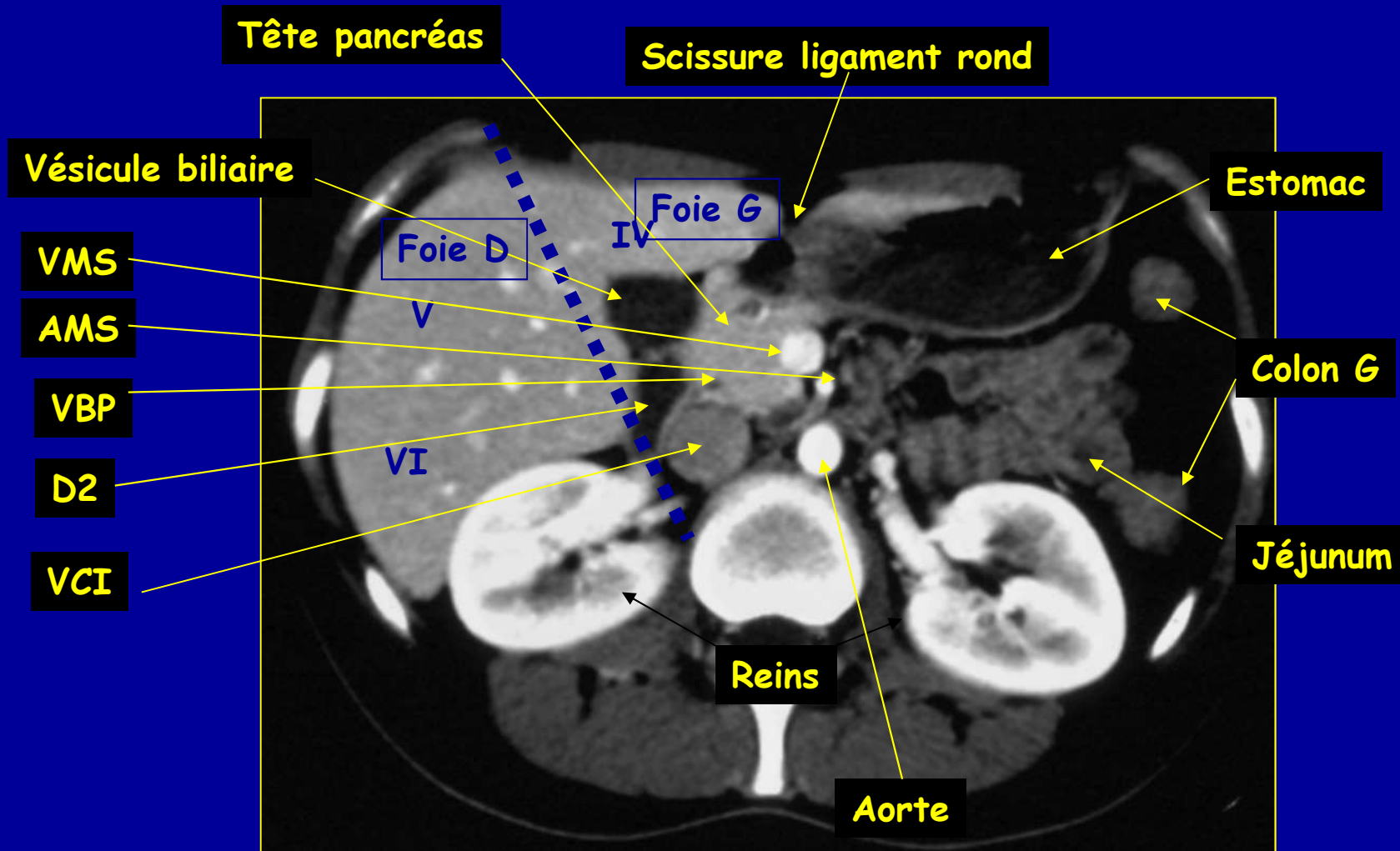

Révision des coupes TDM

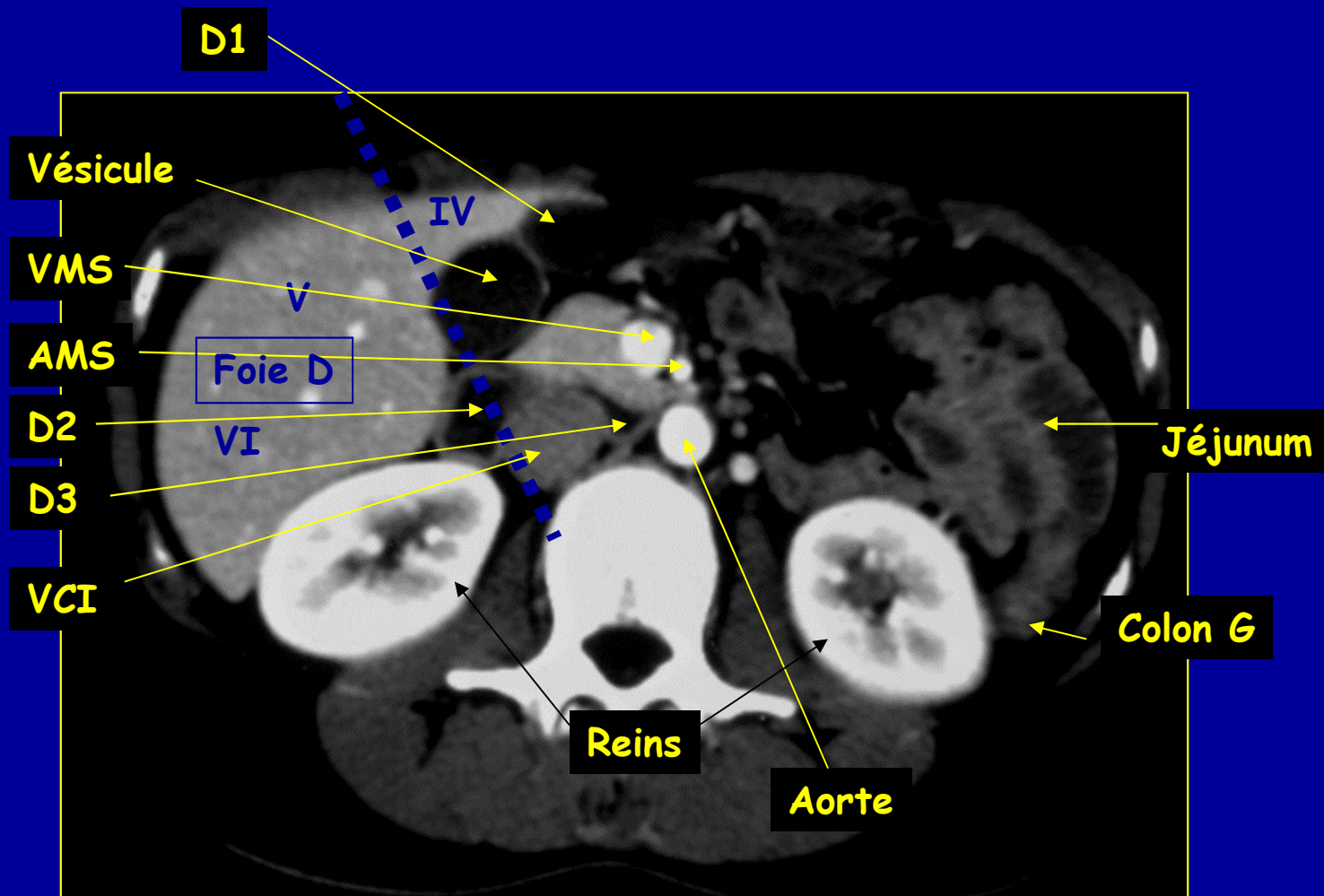

Révision des coupes TDM

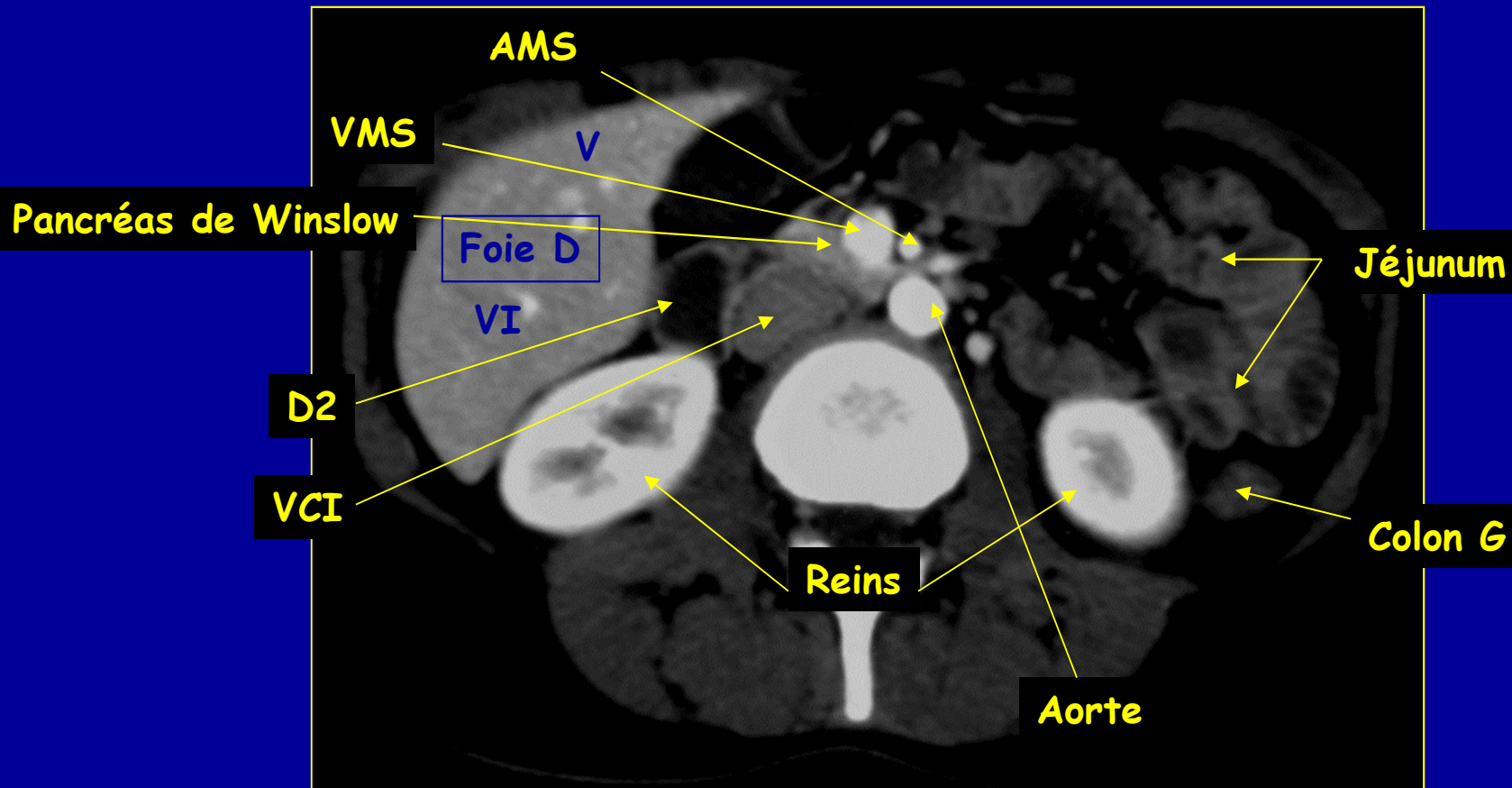

Révision des coupes TDM

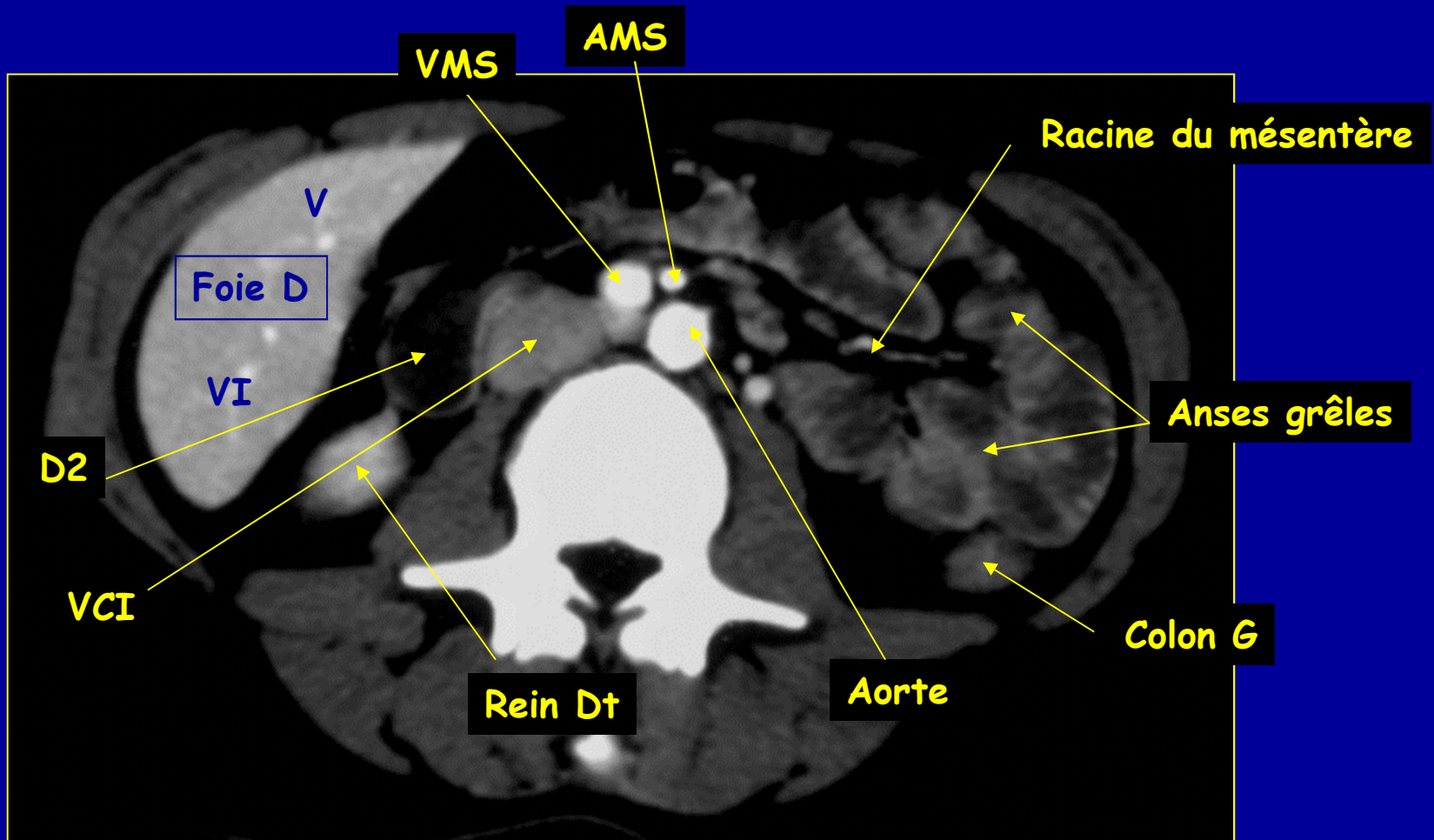

Révision des coupes TDM

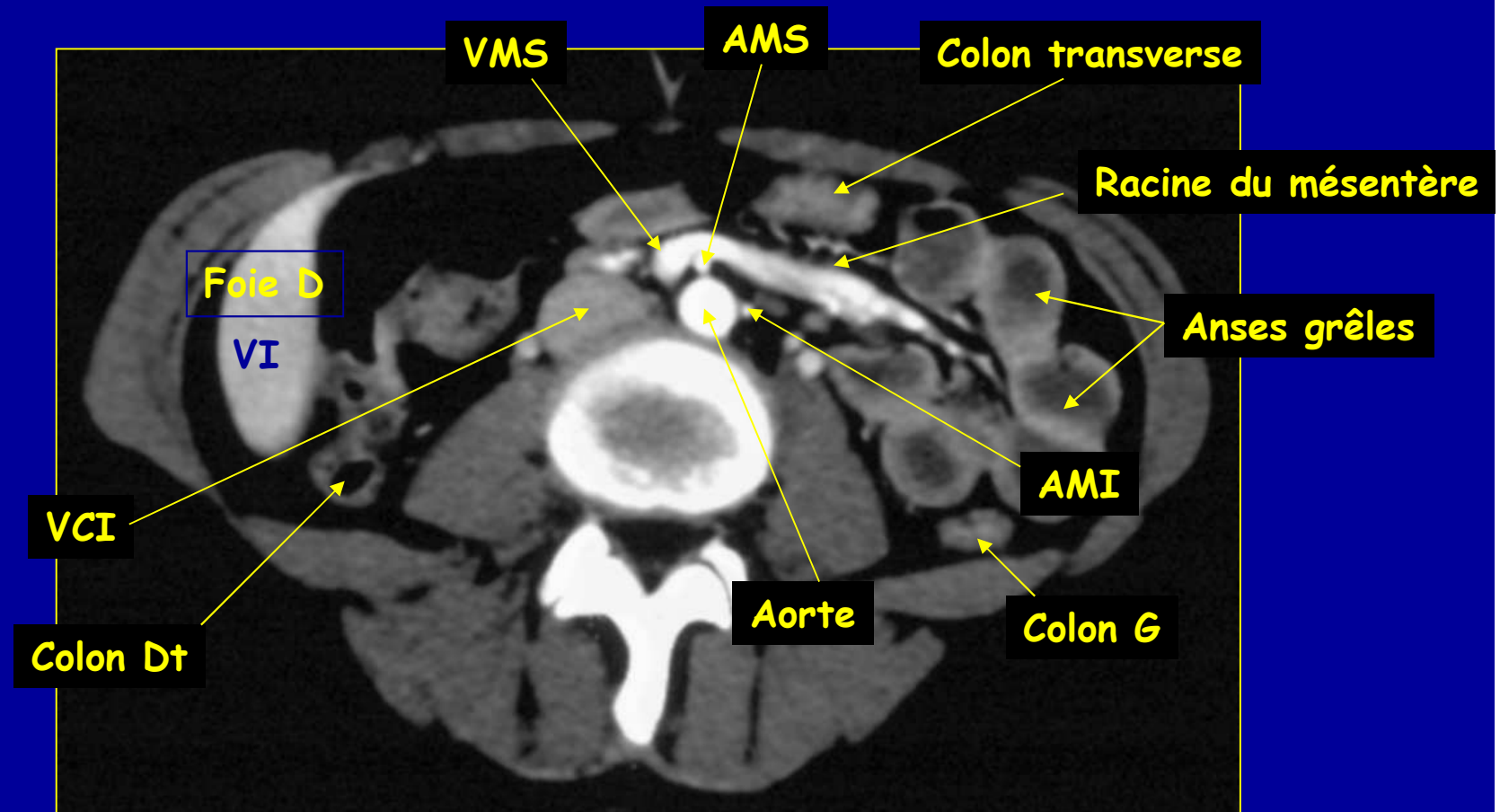



ASP

