

ECUE 7 – ANATOMIE GÉNÉRALE

CONFÉRENCE N°3 : Appareil digestif

I/ ORGANISATION GÉNÉRALE DE L'ABDOMEN

a/ Anatomie de surface

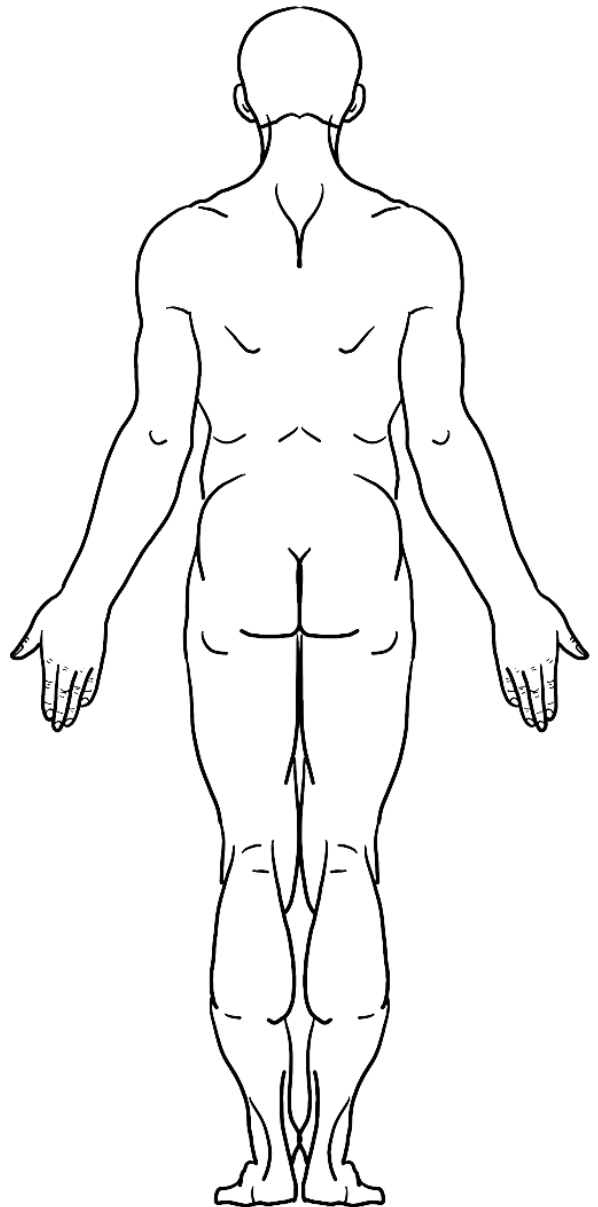
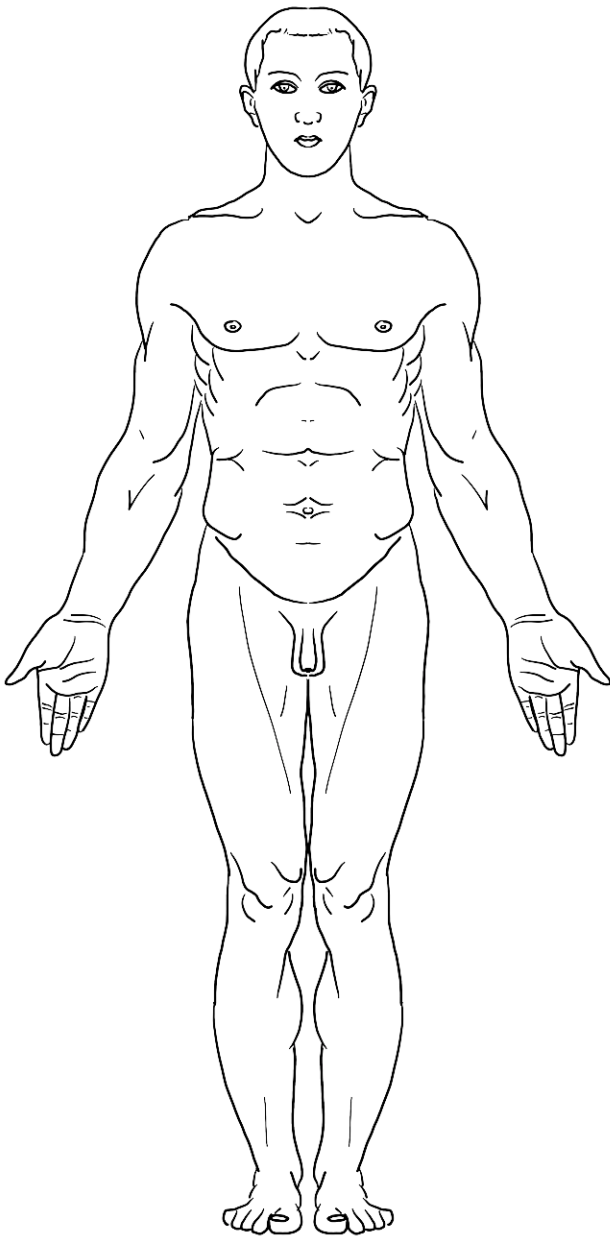

b/ Anatomie topographique générale de la cavité thoracique

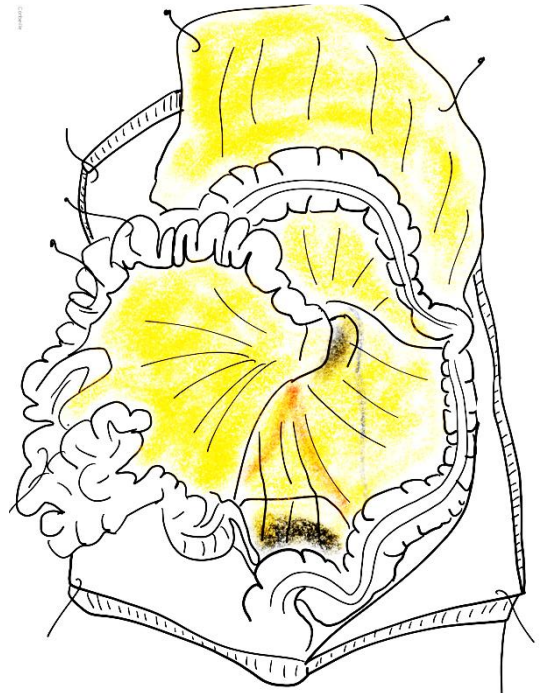
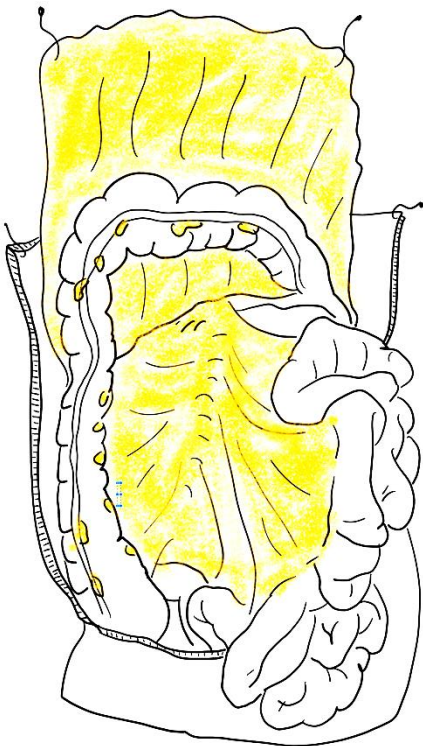
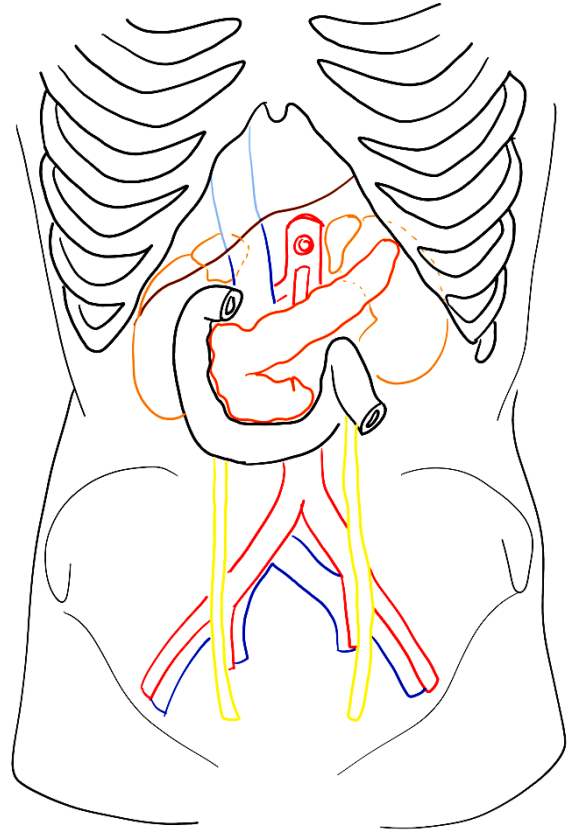
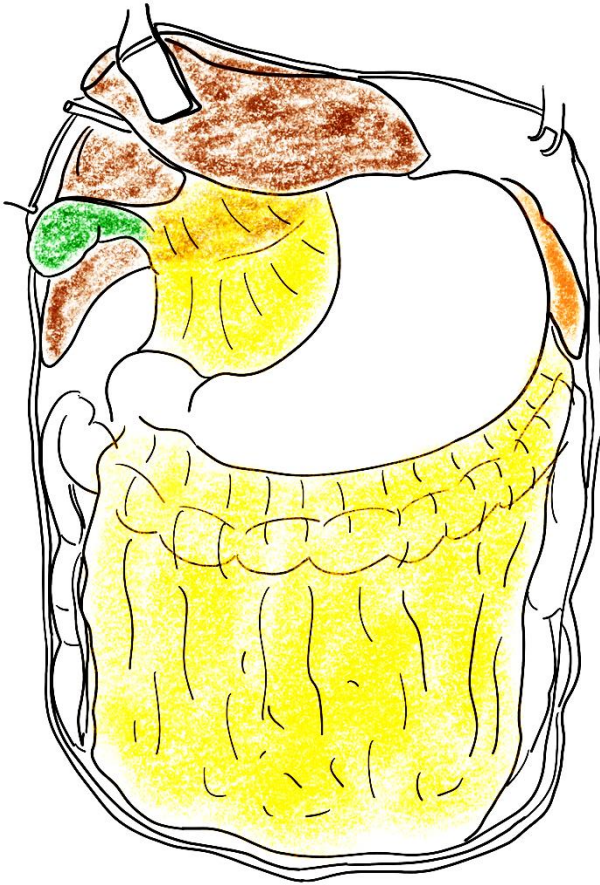

c/ explication de la topographie générale des viscères de l'abdomen par l'embryologie

À L'ÉTAGE SUPRA-MÉSOCOLIQUE

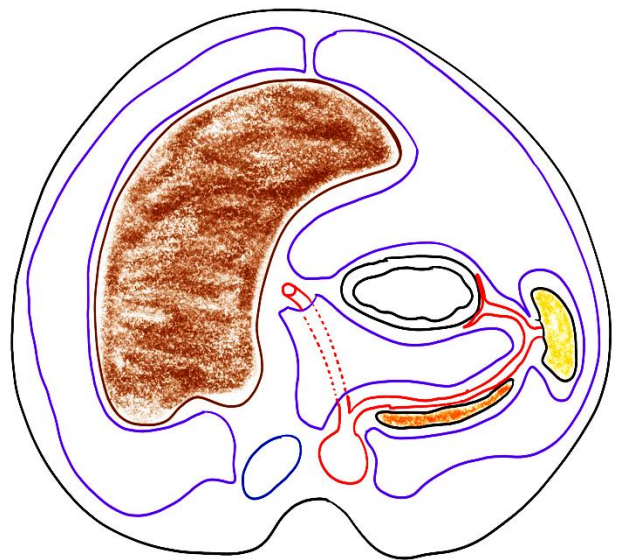
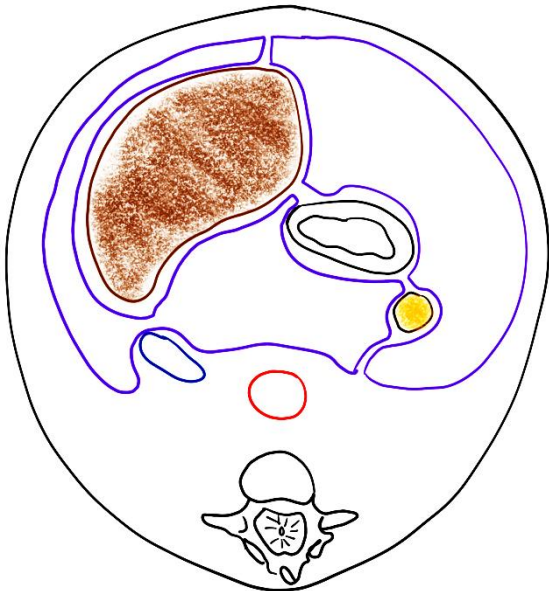
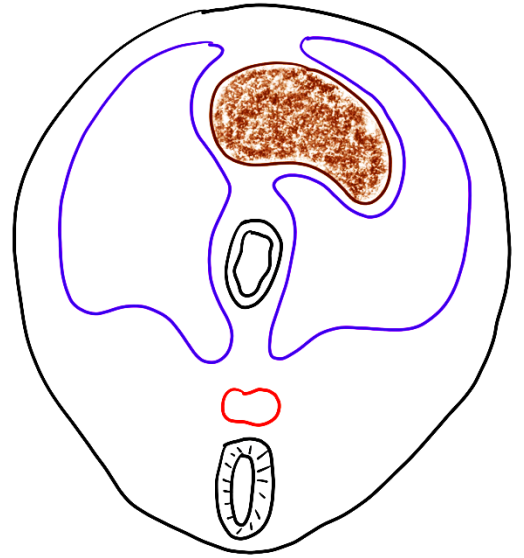
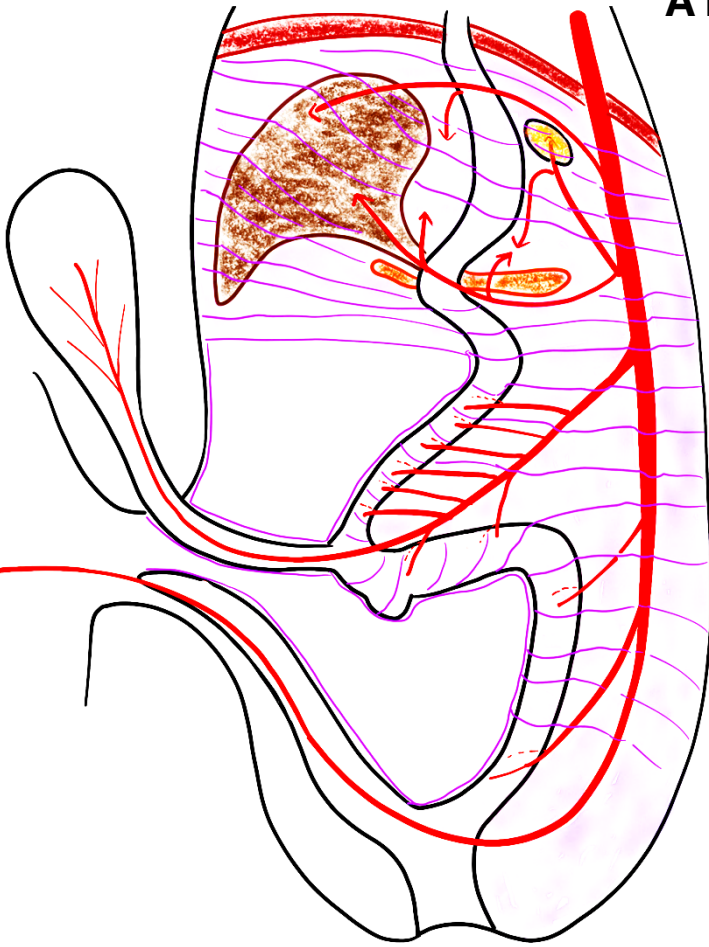

À L'ÉTAGE INFRA-MÉSOCOLIQUE

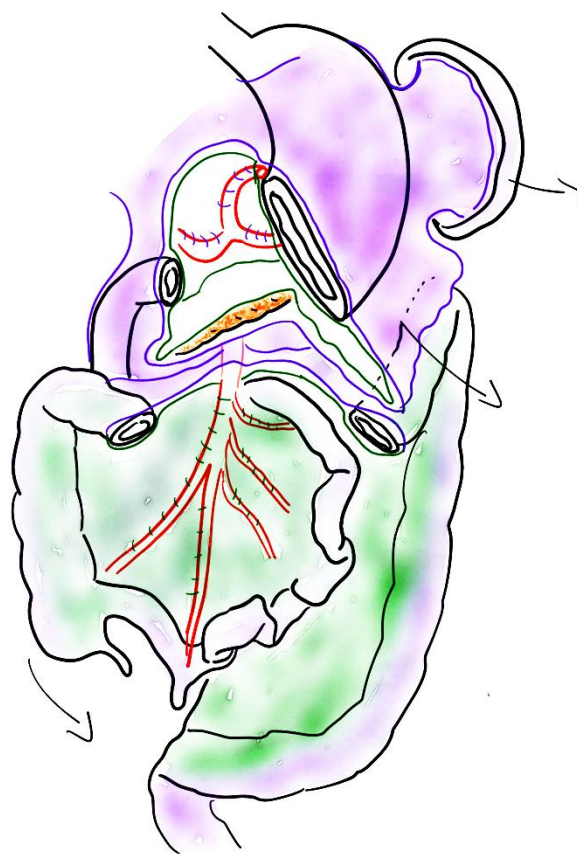
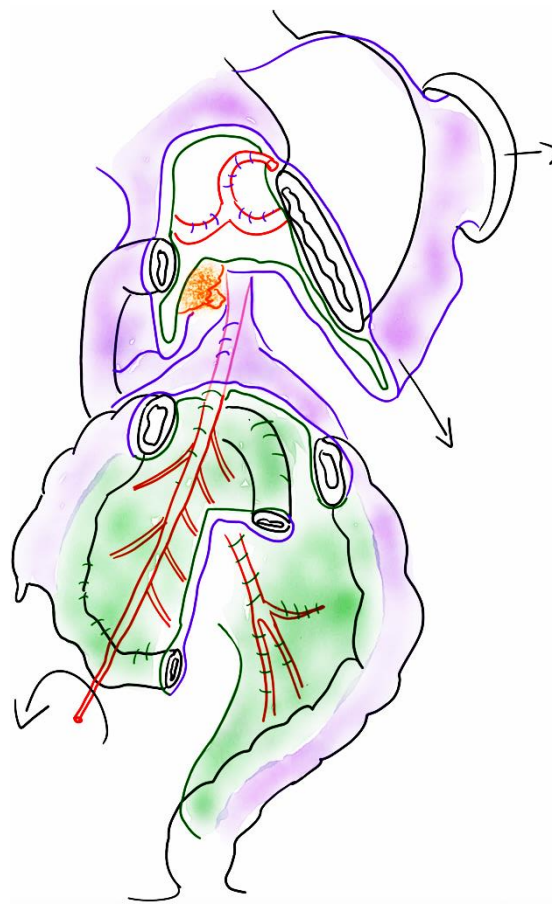
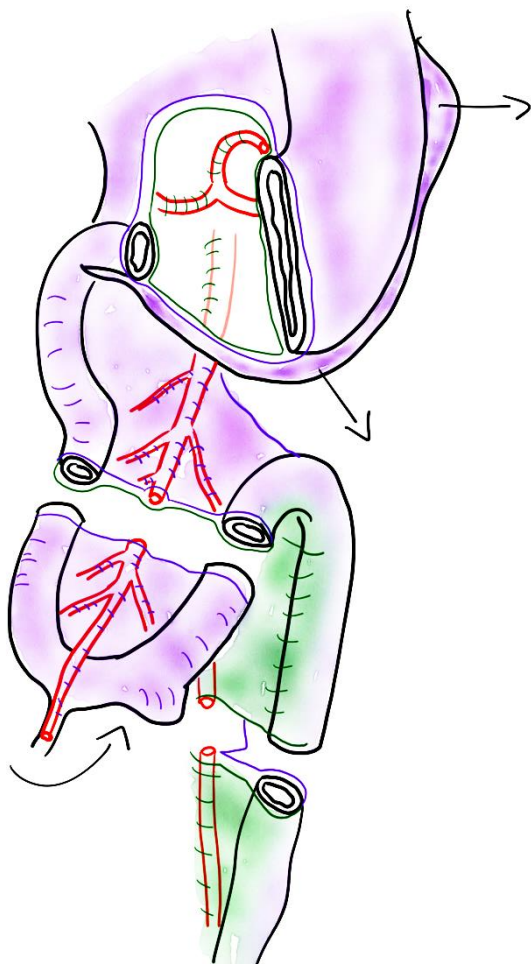

II/ LA PAROI POSTÉRIEURE DE L'ABDOMEN

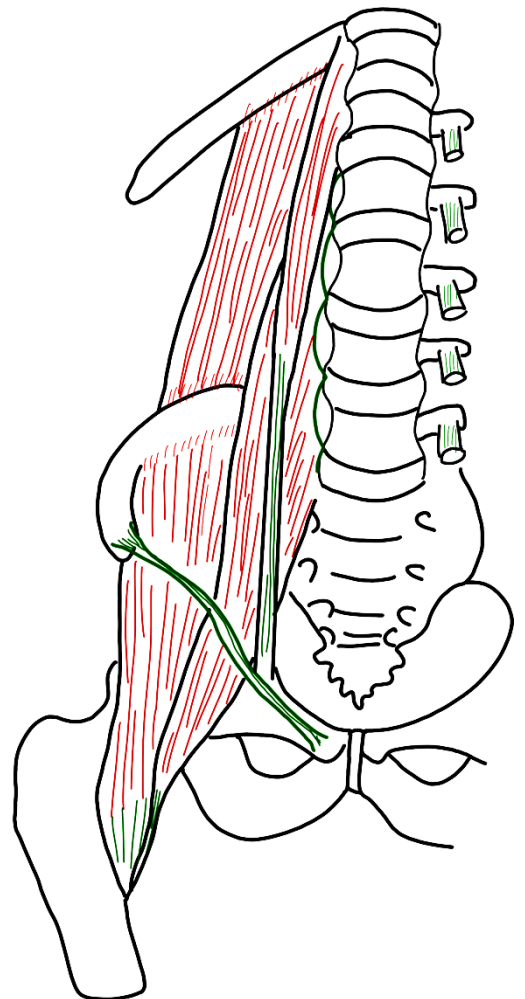
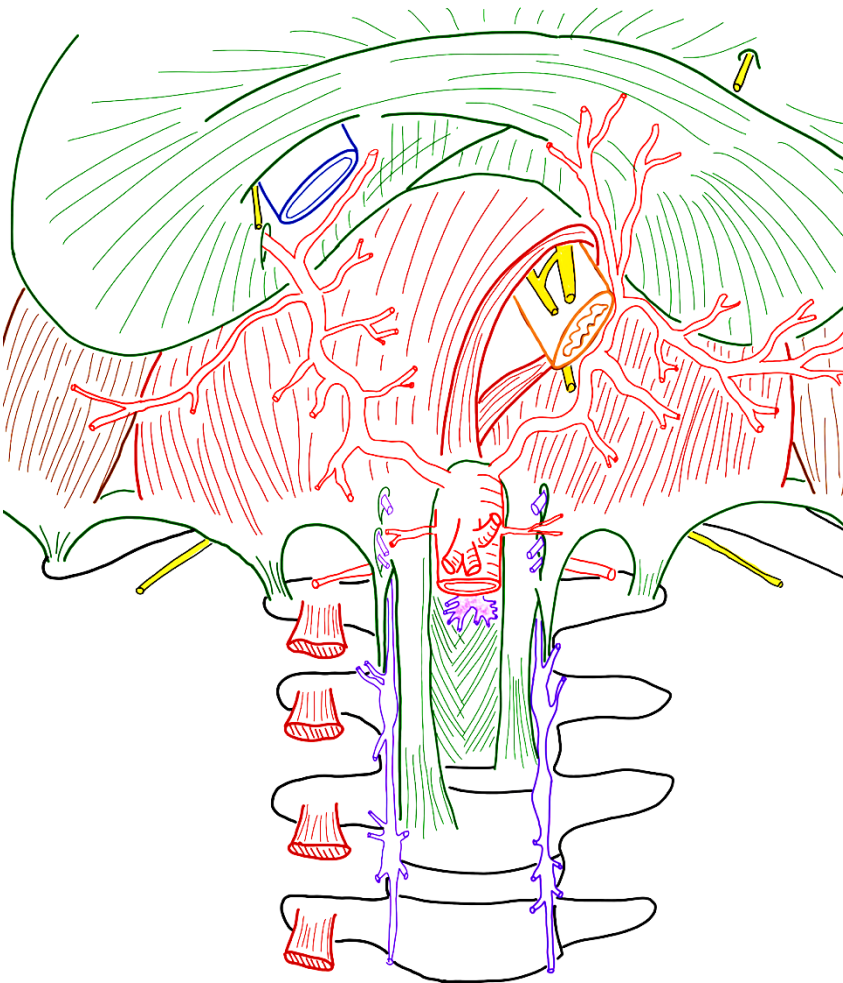
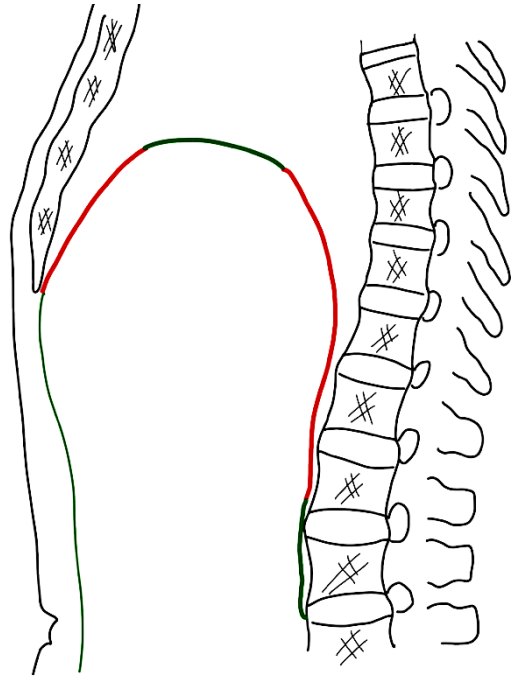
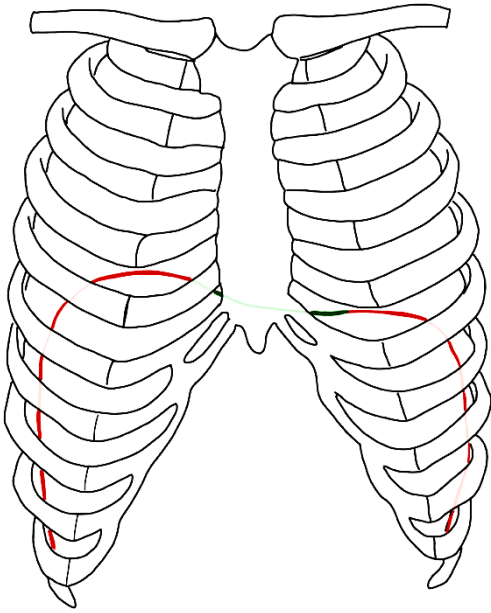

III/ LA PAROI SUPÉRIEURE DE L'ABDOMEN : LE DIAPHRAGME THORACO-ABDOMINAL

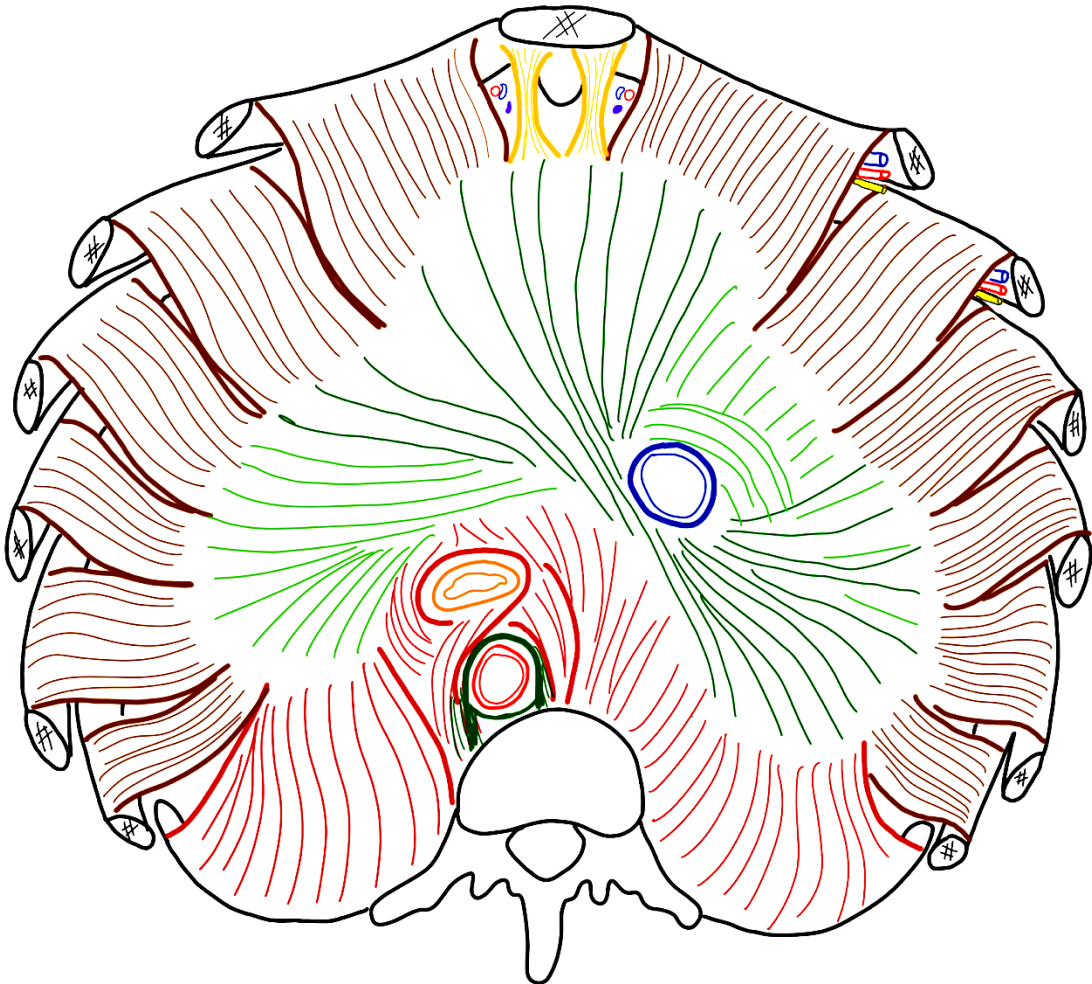

IV/ L'ESPACE RÉTROPÉRITONÉAL - AORTE ABDOMINALE - VEINE CAVE et SYSTÈME AZYGOS

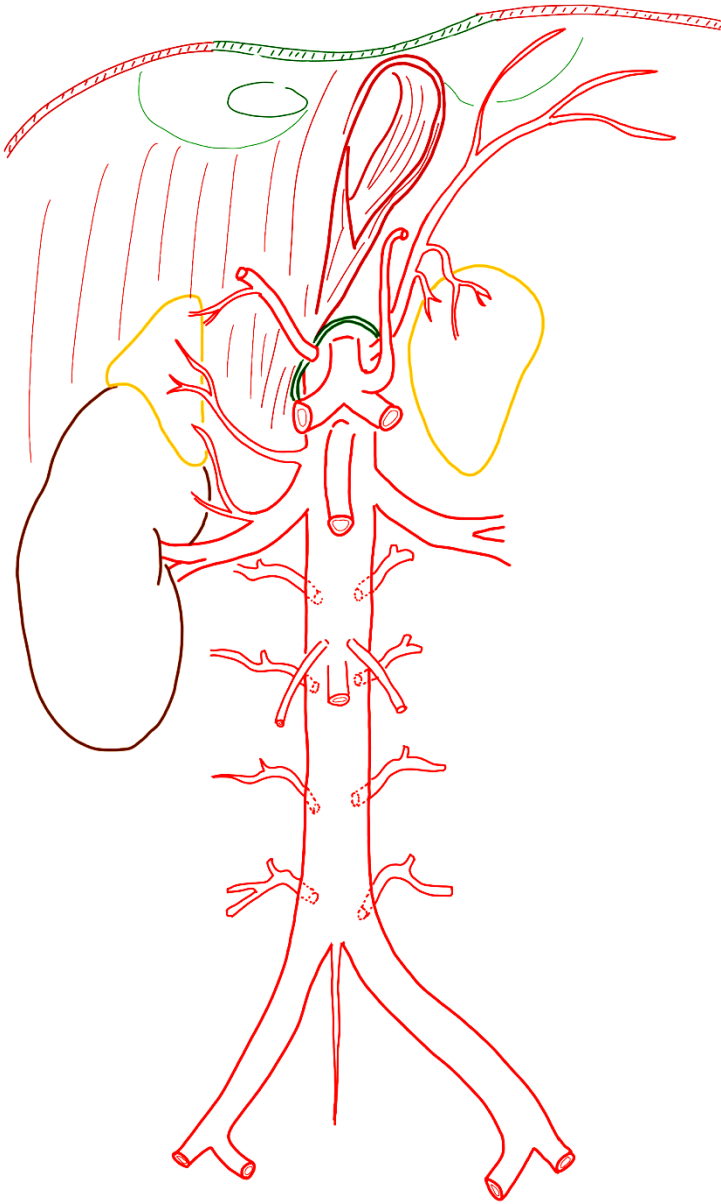

V/ APPAREIL URINAIRE HAUT et GLANDES SURRÉNALES

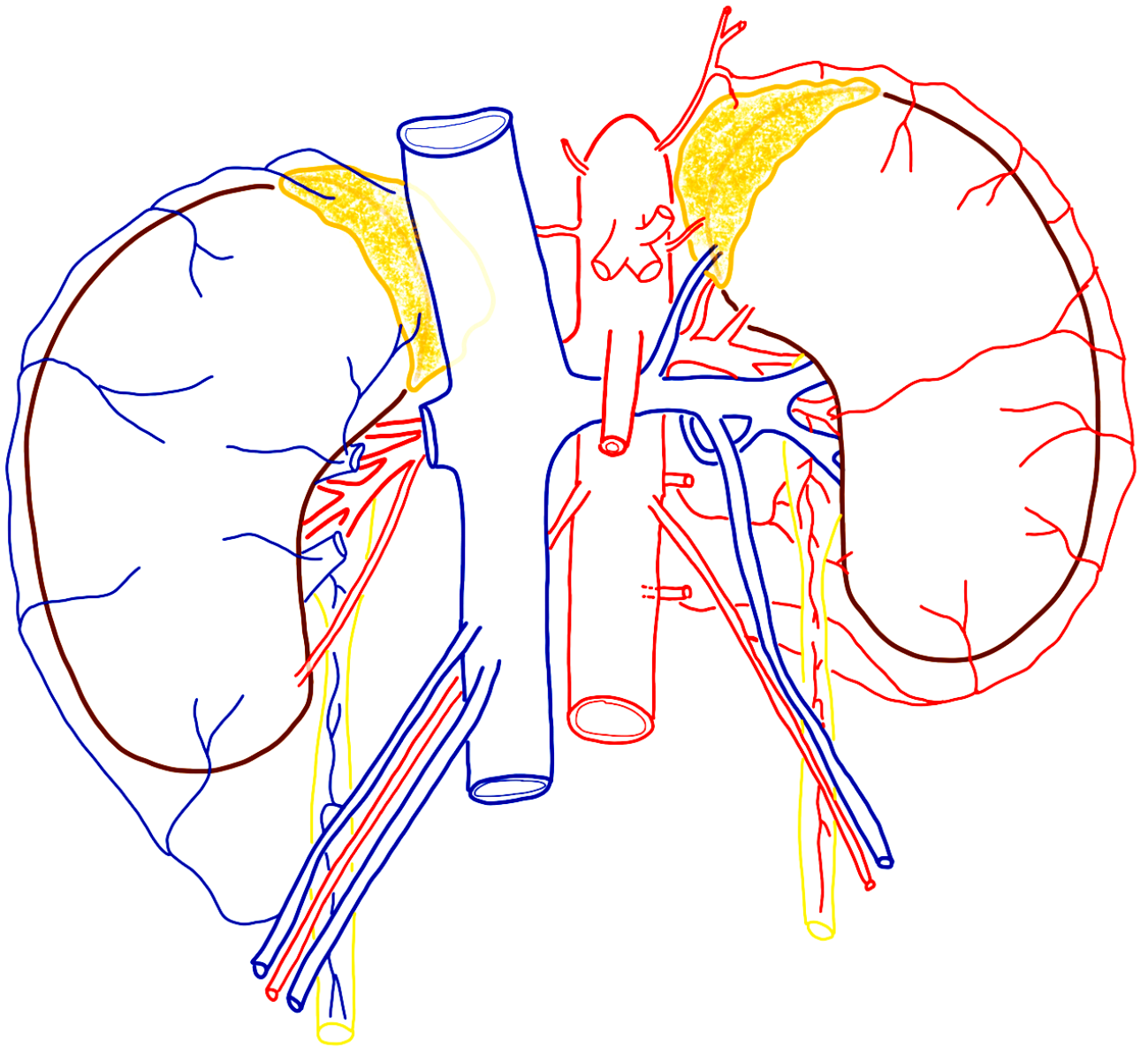

VI/ JONCTION OESO-GASTRIQUE

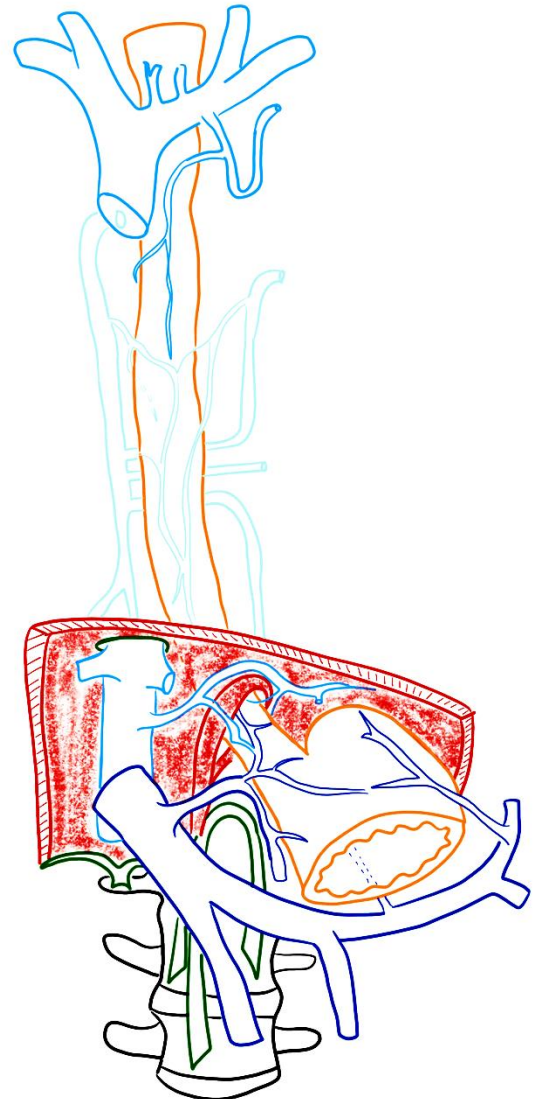
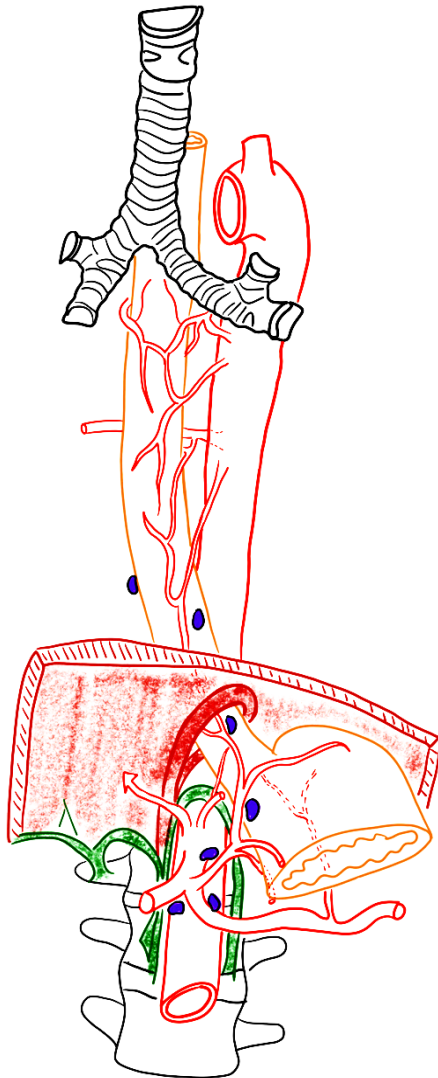
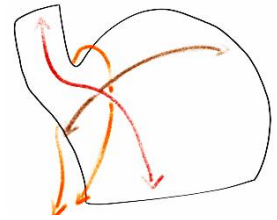
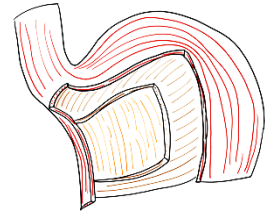
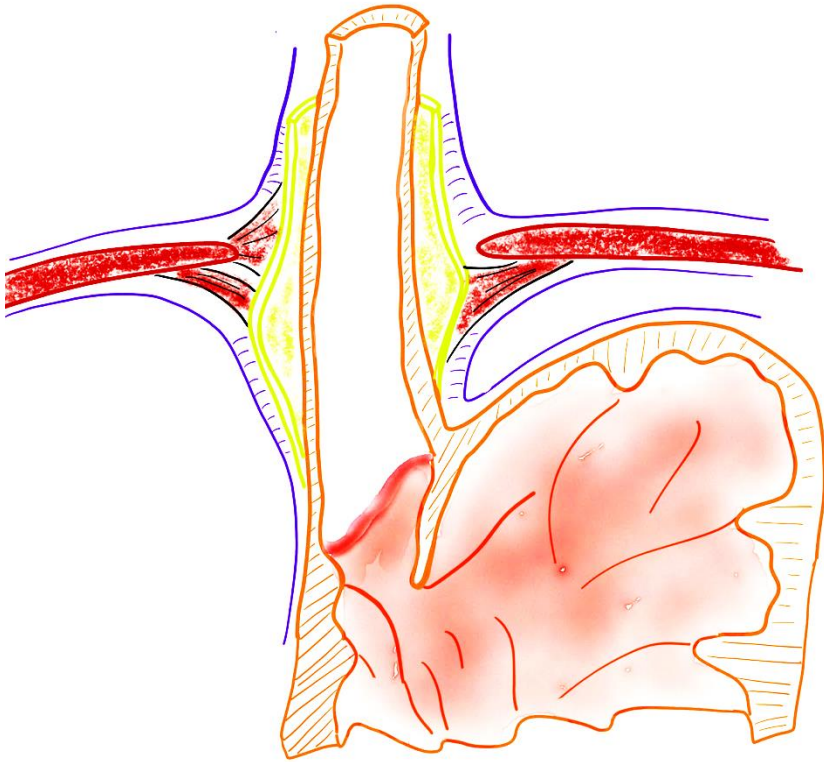

VII/ ESTOMAC

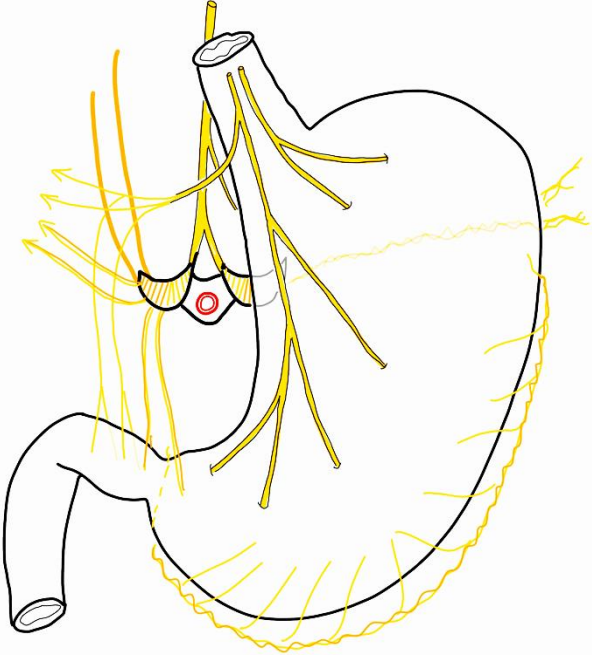
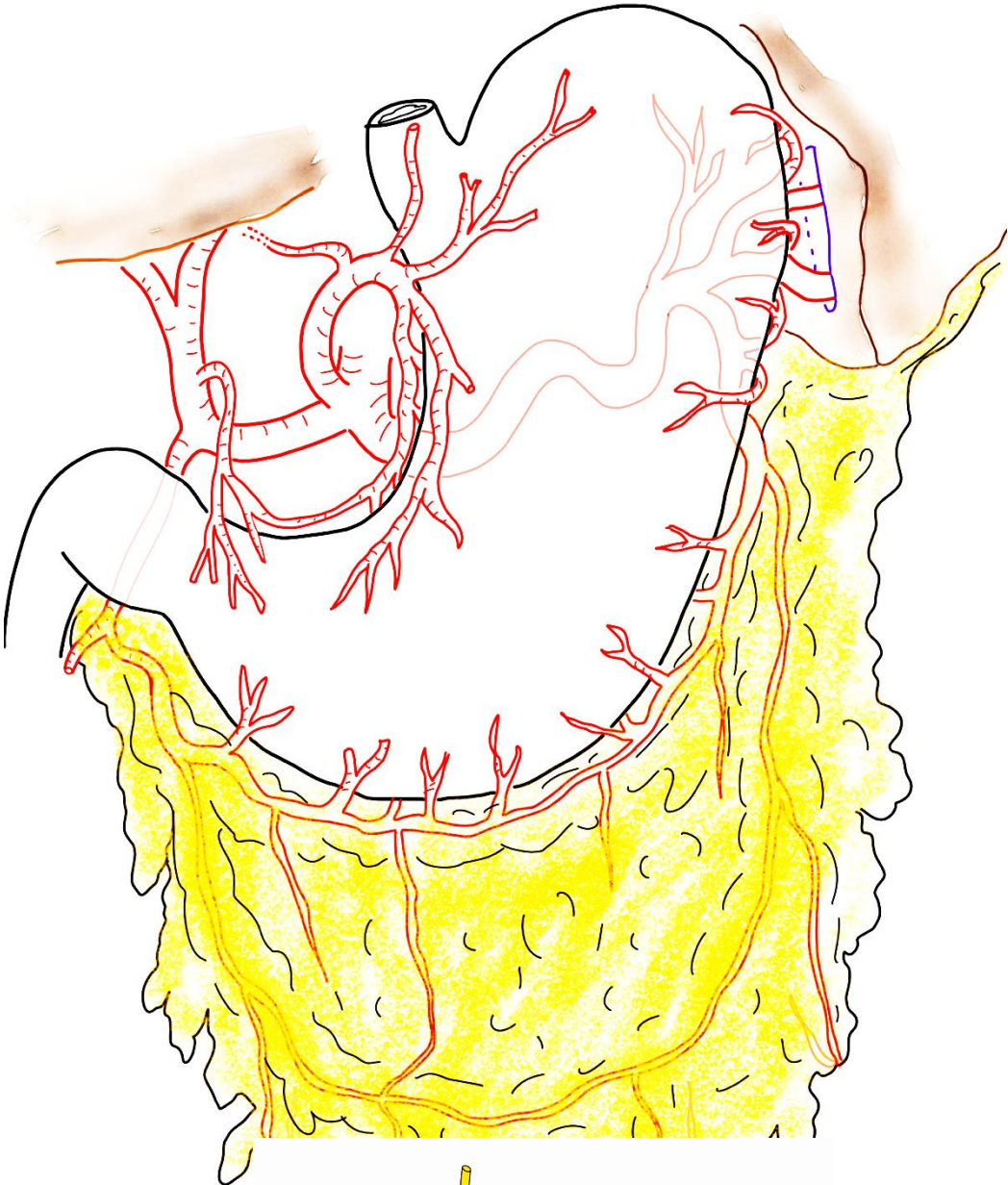

VIII/ BLOC DUODÉNO-PANCRÉATIQUE

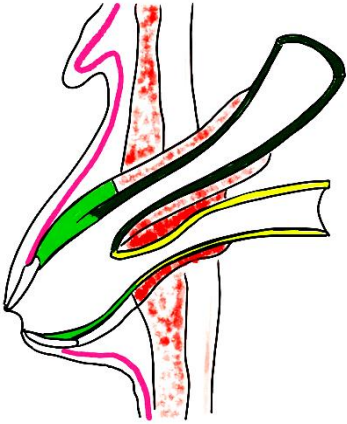
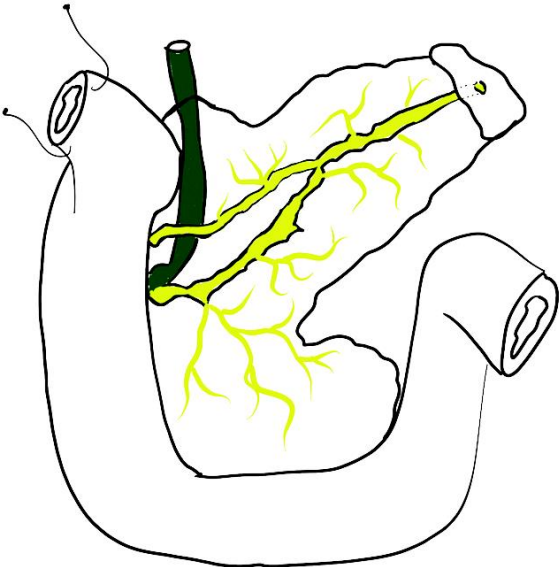
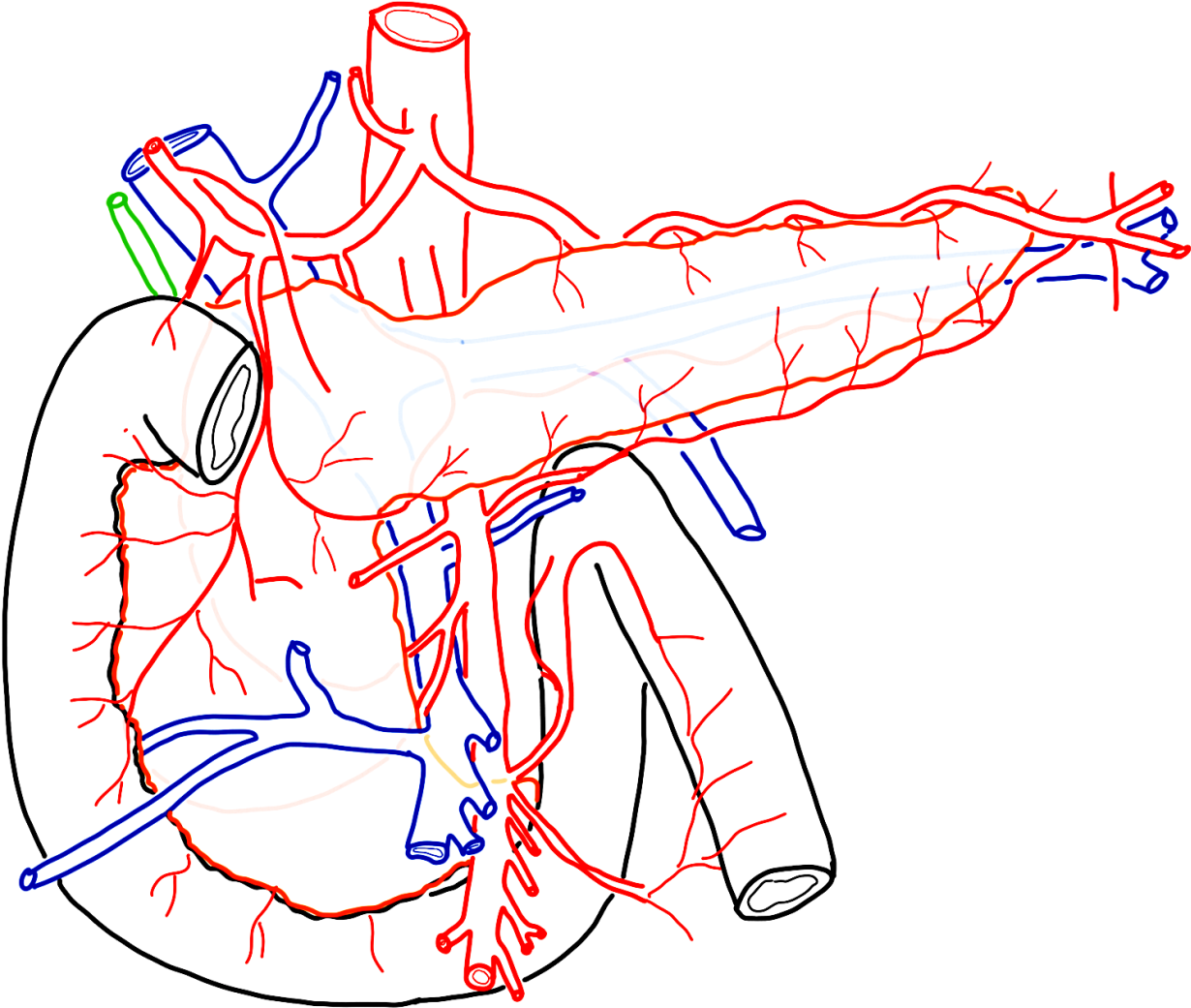

IX/ LE FOIE

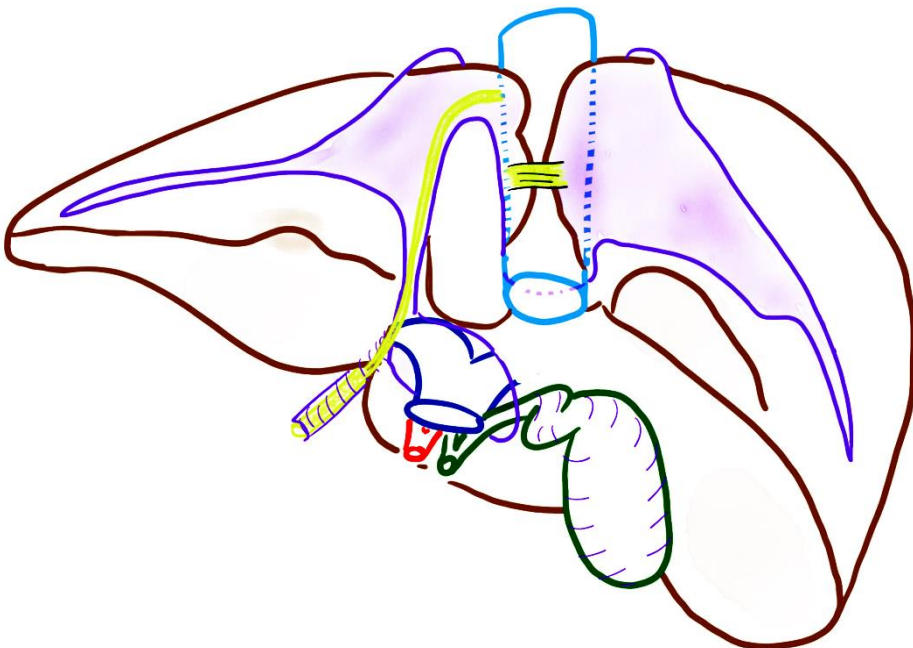
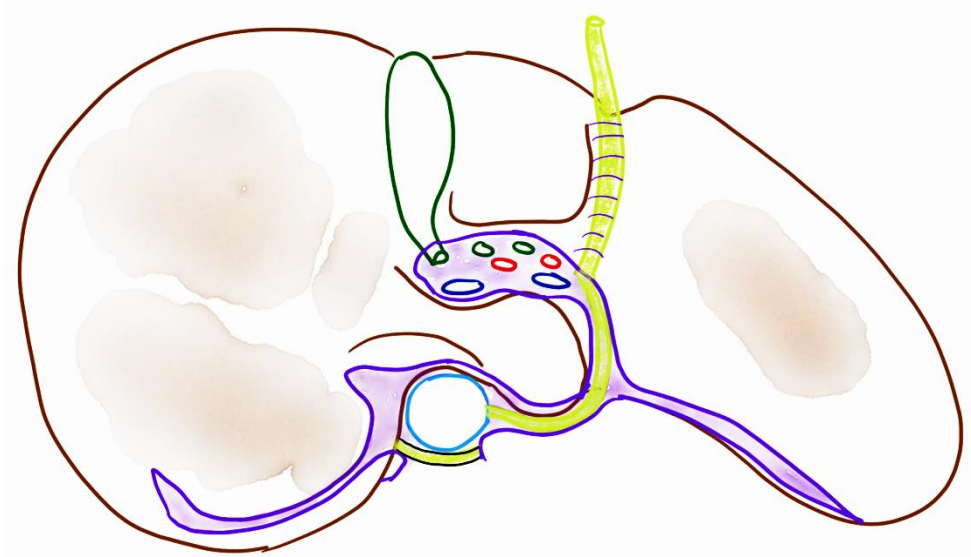
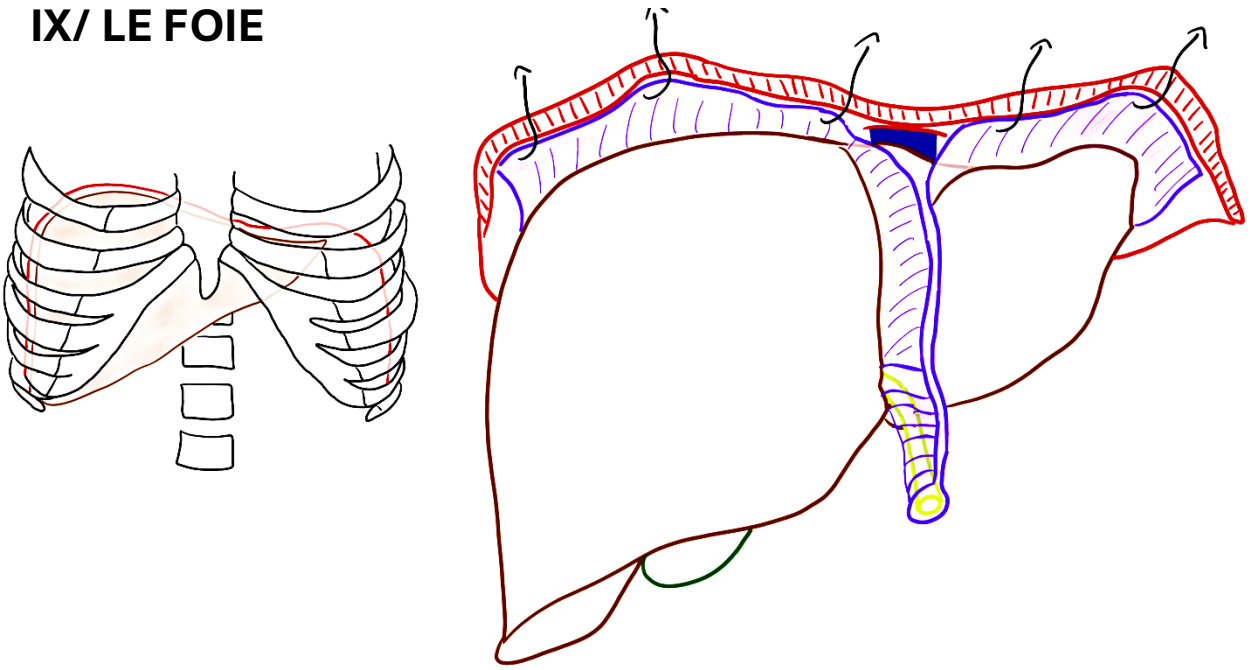

X/ PÉDICULE HÉPATIQUE

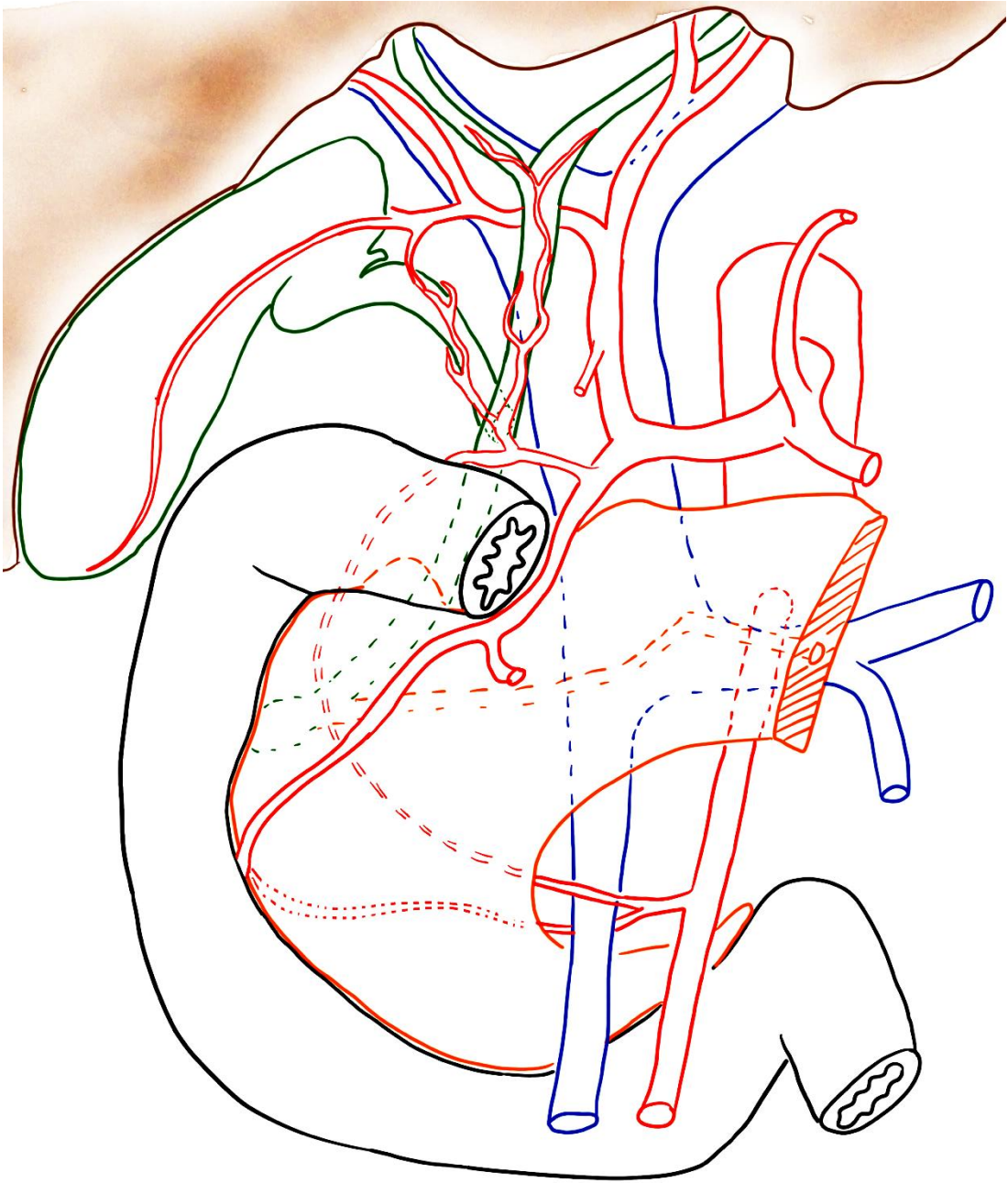

XI/ L'INTESTIN GRÊLE et le MÉSENTÈRE

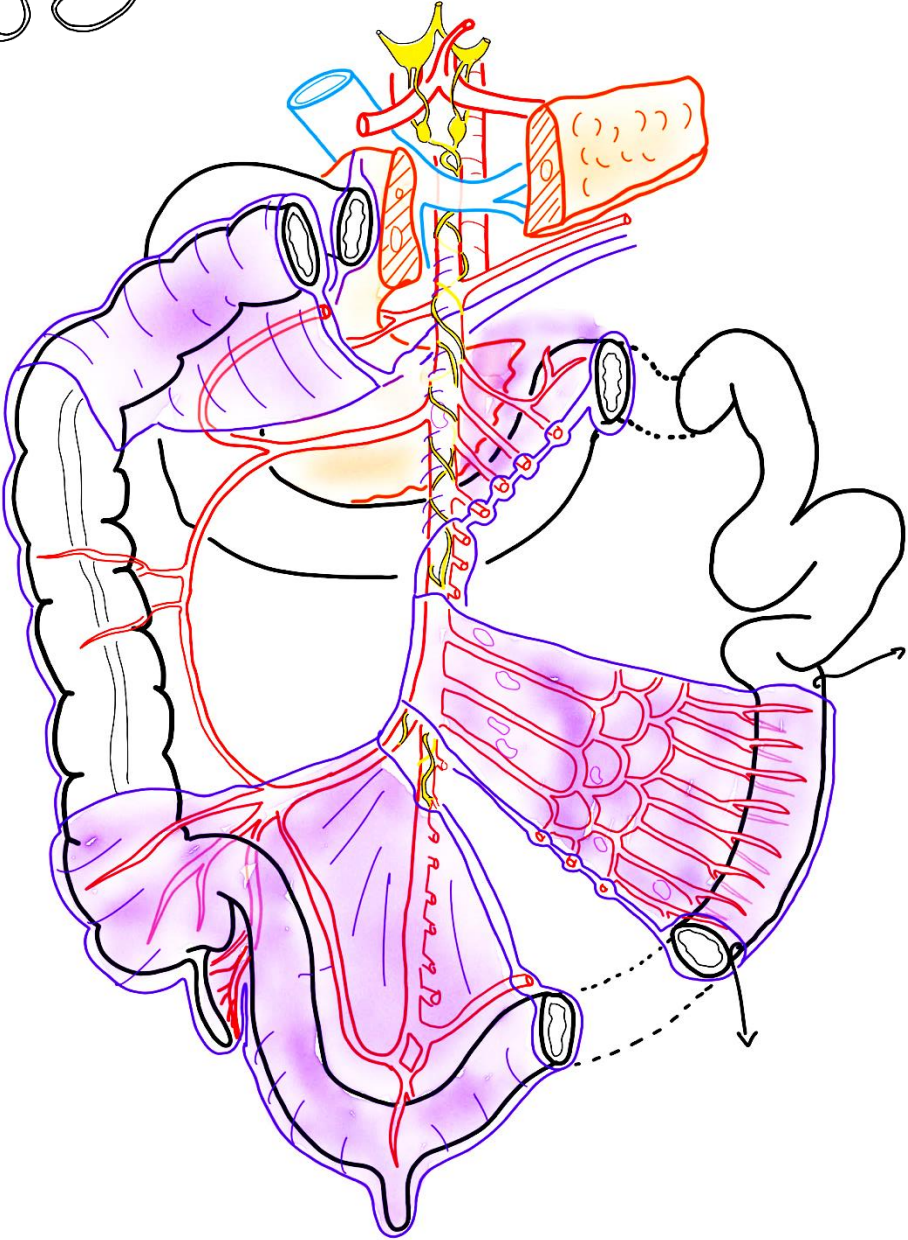
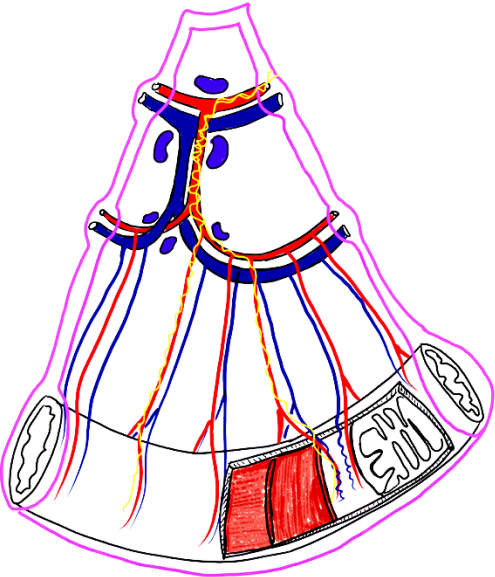
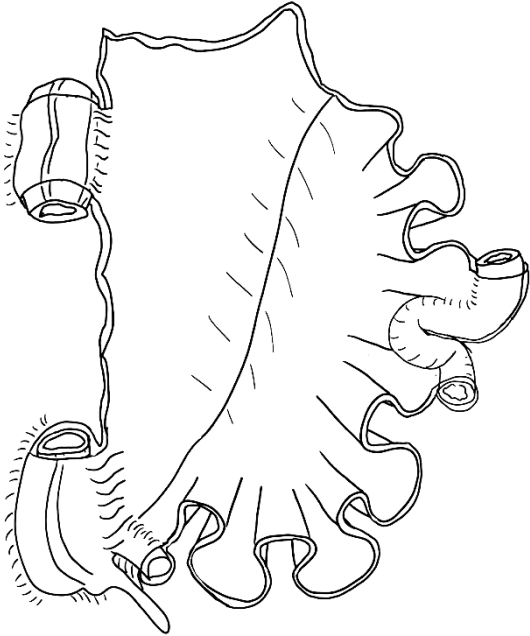

XII/ LA JONCTION ILÉO-CAECALE – LES COLONS

